Schwarz Jean

ASCAP

JEAN SCHWARTZ

Piano Collection 7

Piff Paff Pouf

Barney Donohue
Cordalia Malone
Dear old Manhattan isle
For you
Forte with your trumpets and your drums
Ghost that never walked
Good-night my own love
Good-night, My Own Love.
I don't want any Wurtzburger
I'm so happy
Love, love, love
Lutie
M-a-c-a-r-o-n-i
My unkissed man
The melancholy sunbeam and the rose
The Radium dance
Under the Goo Goo Tree
We really ought to be married

D7636
825

PIFF! PAFF! POUF!

A Musical Cocktail

Book by **STANISLAUS STANGE**
Lyrics by **WILLIAM JEROME**
Music by **JEAN SCHWARTZ**

The Melancholy Sunbeam and The Rose	60.
M-A-C-A-R-O-N-I	60.
I Don't Want Any Wurtzburger	60.
Under the Goo Goo Tree	60.
Dear Old Manhattan Isle	60.
The Ghost That Never Walked	60.
My Unkissed Man	60.
Love, Love, Love	60.
Lutie	60.
Barney Donohue	60.
I'm So Happy	60.
Since Little Dolly Dimple Made a Hit	60.
For You	60.
Isn't It Nice	60.
Forte with Your Trumpets & Your Drums	60.
I've Interviewed the Wide, Wide World	60.
Medley Selection	1.00.
" Lanciers	75.
" Waltz	75.
" Two-Step	60.

Published by
SHAPIRO, REMICK AND COMPANY
Proprietors of
The WHITNEY WARNER PUB. Co.
45 WEST 28th STREET, NEW YORK.
10 Witherell St., Detroit, Mich.
87-89 Clark St., Chicago, Ill.

STARMER

"Barney Donohue."

Words by
WILLIAM JEROME.

Music by
JEAN SCHWARTZ.

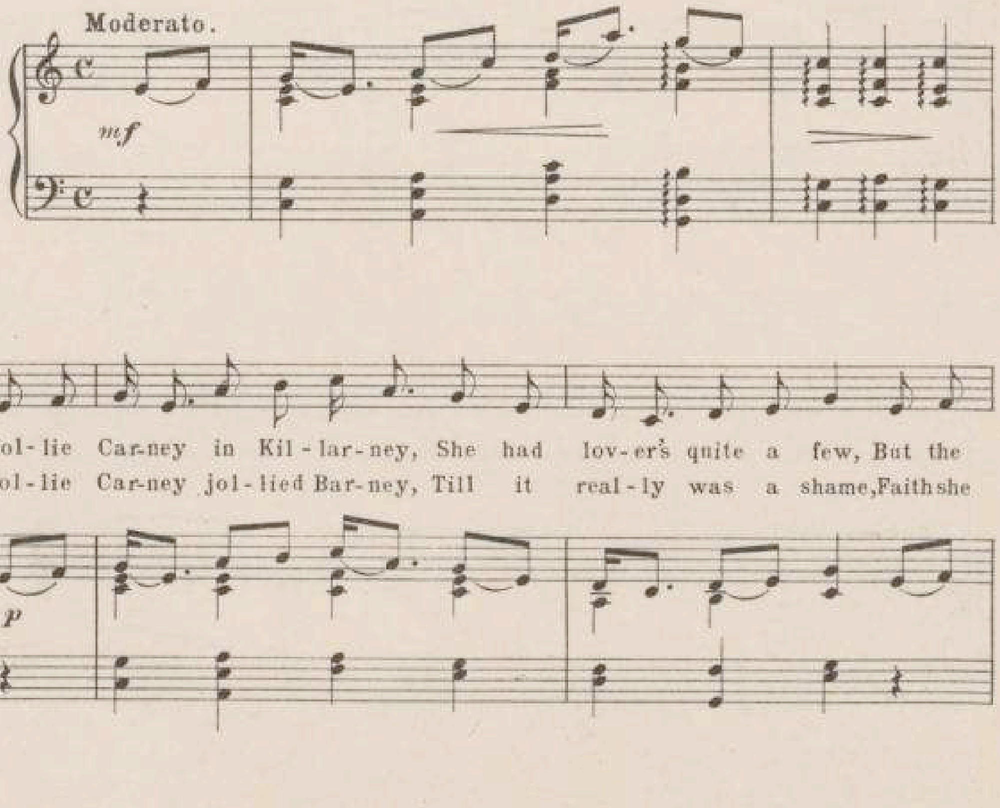

Copyright 1904 by Shapiro Remick & Co.
International Copyright Secured. *All Rights Reserved.*

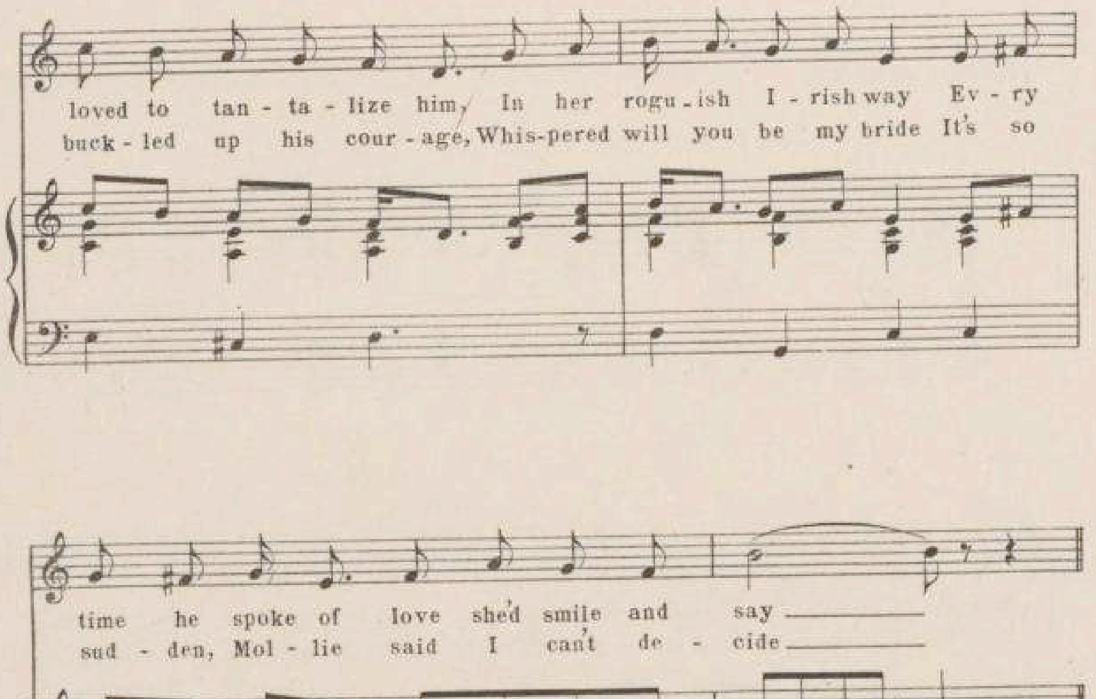
loved to tan - ta - lize him, In her rogu - ish I - rish way Ev - ry
buck - led up his cour - age, Whis - pered will you be my bride It's so
time he spoke of love she'd smile and say
sud - den, Mol - lie said I can't de - cide
CHORUS.
Bar - ney Bar - ney Quit now, cease your blar - ney
p-f

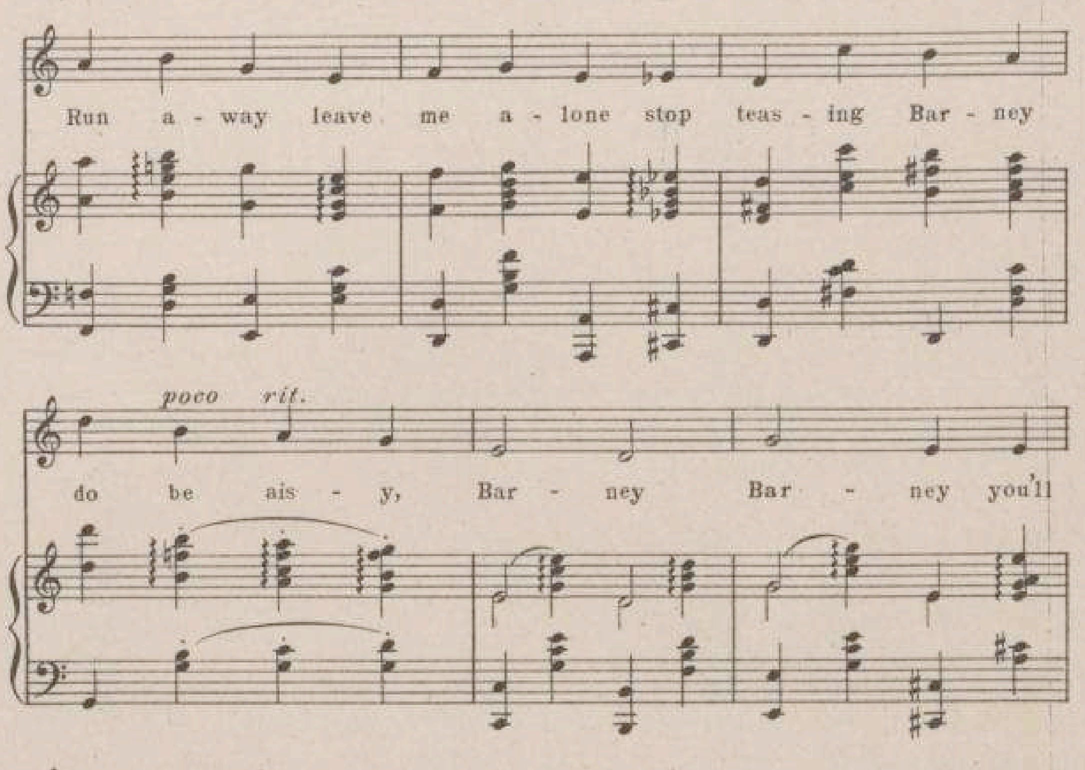
Run a - way leave me a - lone stop teas - ing Bar - ney
poco rit.
do be ais - y, Bar - ney Bar - ney you'll
nev - er win a Car - ney, your tongue it drips with
blar - ney, blar - ney, Bar - ney Don - o - hue. hue.
1
2

The Musical Gems of

F. C. WHITNEY'S

PIFF! PAFF! POUF!!

(A MUSICAL COCKTAIL)

BOOK BY Stanislaus Stange — LYRICS BY William Jerome — MUSIC BY Jean Schwartz

Vocal

The Melancholy Sunbeam and the Rose	60
M-a-c-a-r-o-n-i	60
I Don't Want Any Wurtzburger	60
Under the Goo Goo Tree	60
Dear Old Manhattan Isle	60
The Ghost That Never Walked	60
My Unkissed Man	60
Love, Love, Love	60
Lutie	60
Barney Donohue	60
I'm So Happy	60
Since Little Dolly Dimple's Made a Hit	60
For You	60
Forte With Your Trumpets and Your Drum	60
I've Interviewed the Wide, Wide World	60

Instrumental

Medley Selection	1.00
" Lanciers	75
" Waltz	75
" Two-Step	60

PUBLISHED BY

SHAPIRO, REMICK & COMPANY

45 West Twenty-eighth Street, New York. 10 Witherell Street, Detroit, Mich.

SOLD WHERE MUSIC IS SOLD

THE MUSICAL GEMS FROM F. C. WHITNEY'S

D7636
828

PIFF! PAFF!! POUF!

A Musical Cocktail

Book by STANISLAUS STANGE
Lyrics by WILLIAM JEROME
Music by JEAN SCHWARTZ

Cordalia Malone

50

Published by
SHAPIRO, REMICK AND COMPANY
Proprietors of
The WHITNEY WARNER PUB. Co.
45 WEST 28th STREET, NEW YORK.
10 Witherell St. Detroit, Mich.
67-69 Clark St. Chicago, Ill.

STARMER

"Cordalia Malone."

Words by
WILLIAM JEROME.

Music by
JEAN SCHWARTZ.

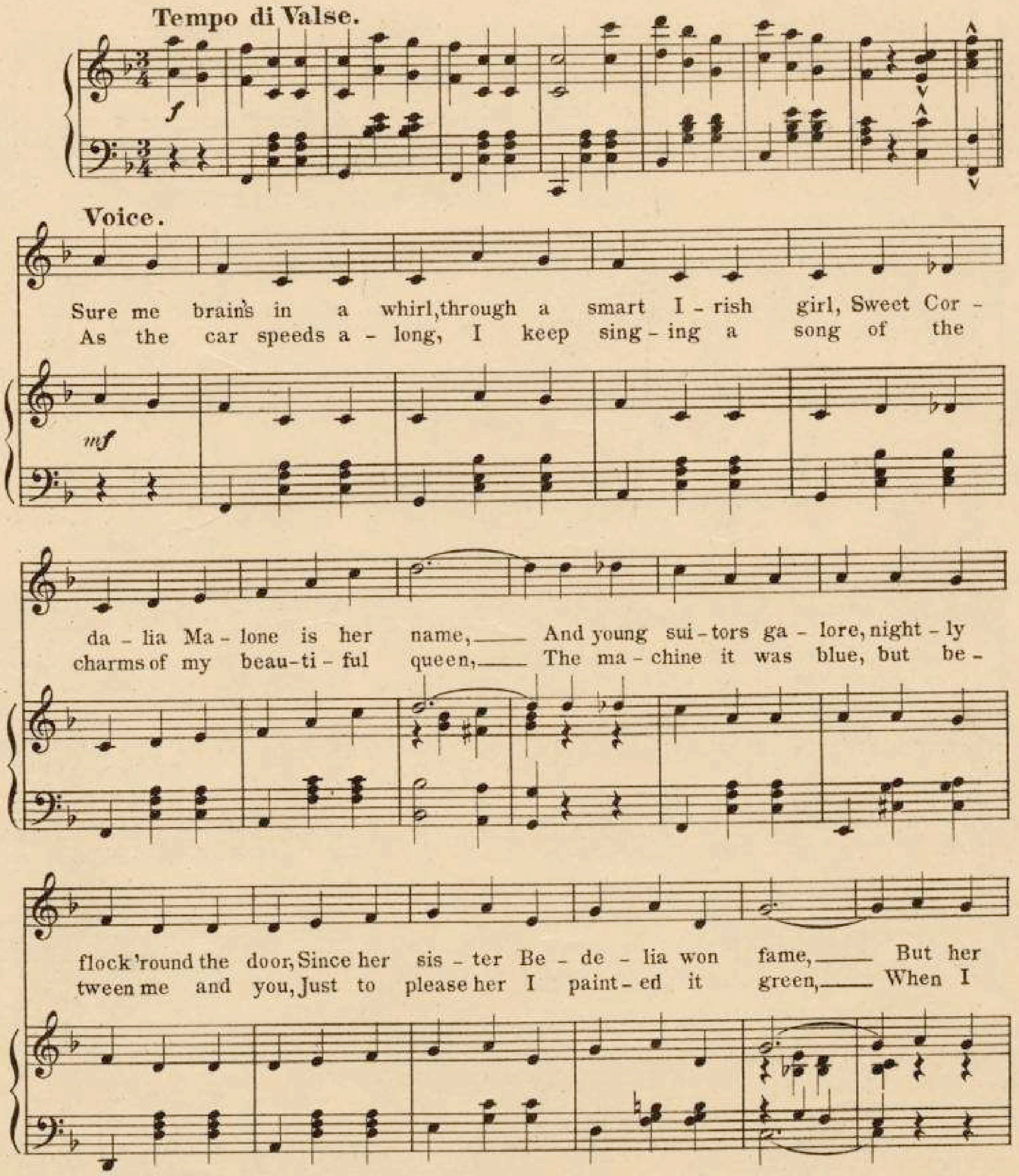

International Copyright Secured.

Copyright 1904 by Shapiro, Remick & Co.
45 West 28th St. New York.
Branches Detroit, Chicago, London.

All Rights Reserved.

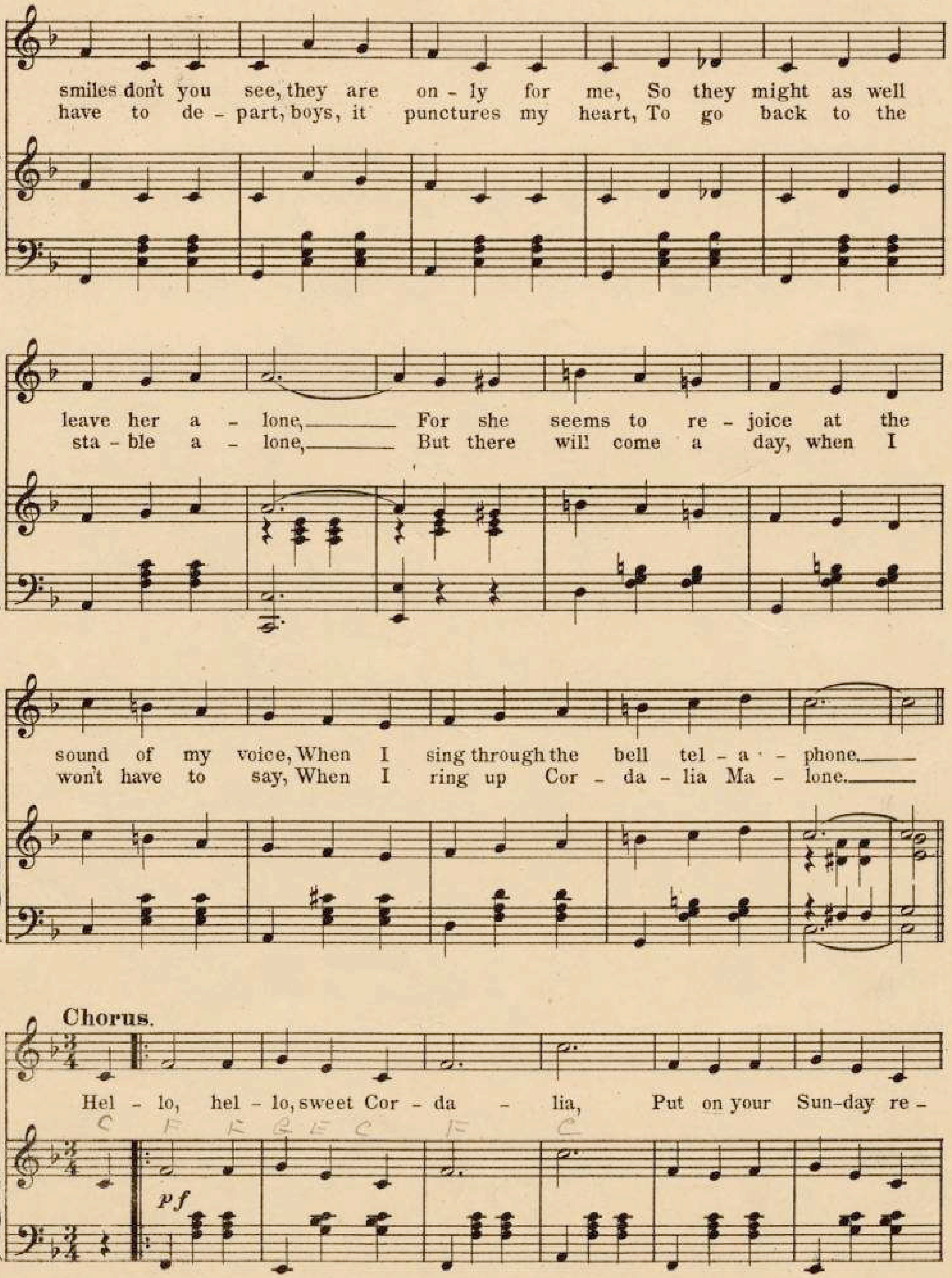
smiles don't you see, they are on - ly for me, So they might as well
have to de - part, boys, it punctures my heart, To go back to the
leave her a - lone, For she seems to re - joice at the
sta - ble a - lone, But there will come a day, when I
sound of my voice, When I sing through the bell tel - a - phone.
won't have to say, When I ring up Cor - da - lia Ma - lone.
Chorus.
Hel - lo, hel - lo, sweet Cor - da - lia, Put on your Sun-day re -
pf

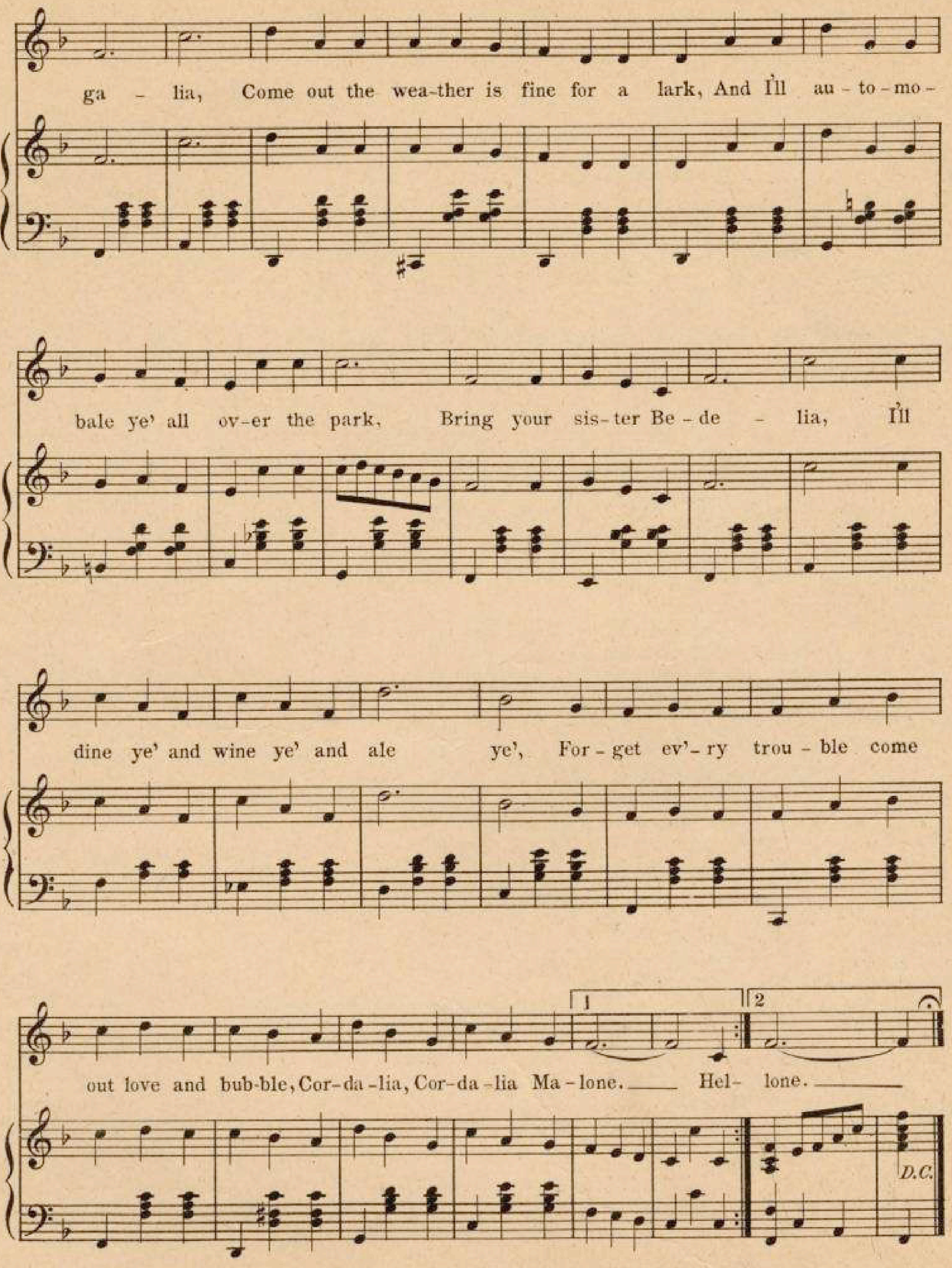

FELLER, SONS & DORNER. NEW-YORK.

The Musical Gems of

F. C. WHITNEY'S

PIFF! PAFF! POUF!!

(A MUSICAL COCKTAIL)

BOOK BY	LYRICS BY	MUSIC BY
Stanislaus Stange	William Jerome	Jean Schwartz

Vocal

"The Ghost That Never Walked"	60
"Under the Goo-Goo Tree"	60
"Since Little Dolly Dimples Made a Hit"	60
"The Melancholy Sunbeam and the Rose"	60
"M-a-c-a-r-o-n-i"	60
"I Don't Want Any Wurzberger"	60
"Dear Old Manhattan Isle"	60
"I'm So Happy"	60
"My Unkissed Man"	60
"Love, Love, Love"	60
"Lutie"	60
"Good-Night, My Own Love"	60
"For You"	60
"Forte With Your Trumpets And Your Drums"	60
"We Really Ought to Be Married"	60

Instrumental

"The Radium Dance"	60
"Medley Selection"	1 00
" Lanciers"	75
" Waltz"	75
" Two-steps	60

PUBLISHED BY

SHAPIRO, REMICK & COMPANY

45 West Twenty-eighth Street, New York 10 Witherell Street, Detroit, Mich.

SOLD WHERE MUSIC IS SOLD

PIFF! PAFF! POUF!

A Musical Cocktail

Book by **STANISLAUS STANGE**
Lyrics by **WILLIAM JEROME**
Music by **JEAN SCHWARTZ**

The Melancholy Sunbeam and The Rose	60.
M·A·C·A·R·O·N·I	60.
I Don't Want Any Wurtzburger	60.
Under the Goo Goo Tree	60.
Dear Old Manhattan Isle	60.
The Ghost That Never Walked	60.
My Unkissed Man	60.
Love, Love, Love	60.
Lutie	60.
Barney Donohue	60.
I'm So Happy	60.
Since Little Dolly Dimple Made a Hit	60.
For You	60.
Isn't It Nice	60.
Forte with Your Trumpets & Your Drums	60.
I've Interviewed the Wide, Wide World	60.

Medley Selection	1.00.
" Lanciers	75.
" Waltz	75.
" Two-Step	60.

Published by
SHAPIRO, REMICK AND COMPANY
Proprietors of
The WHITNEY WARNER PUB. Co.
45 WEST 28th STREET, NEW YORK.
10 Witherell St. Detroit, Mich
87-89 Clark St. Chicago, Ill.

STARMER

"Dear old Manhattan Isle."

Words by
WILLIAM JEROME.

Music by
JEAN SCHWARTZ.

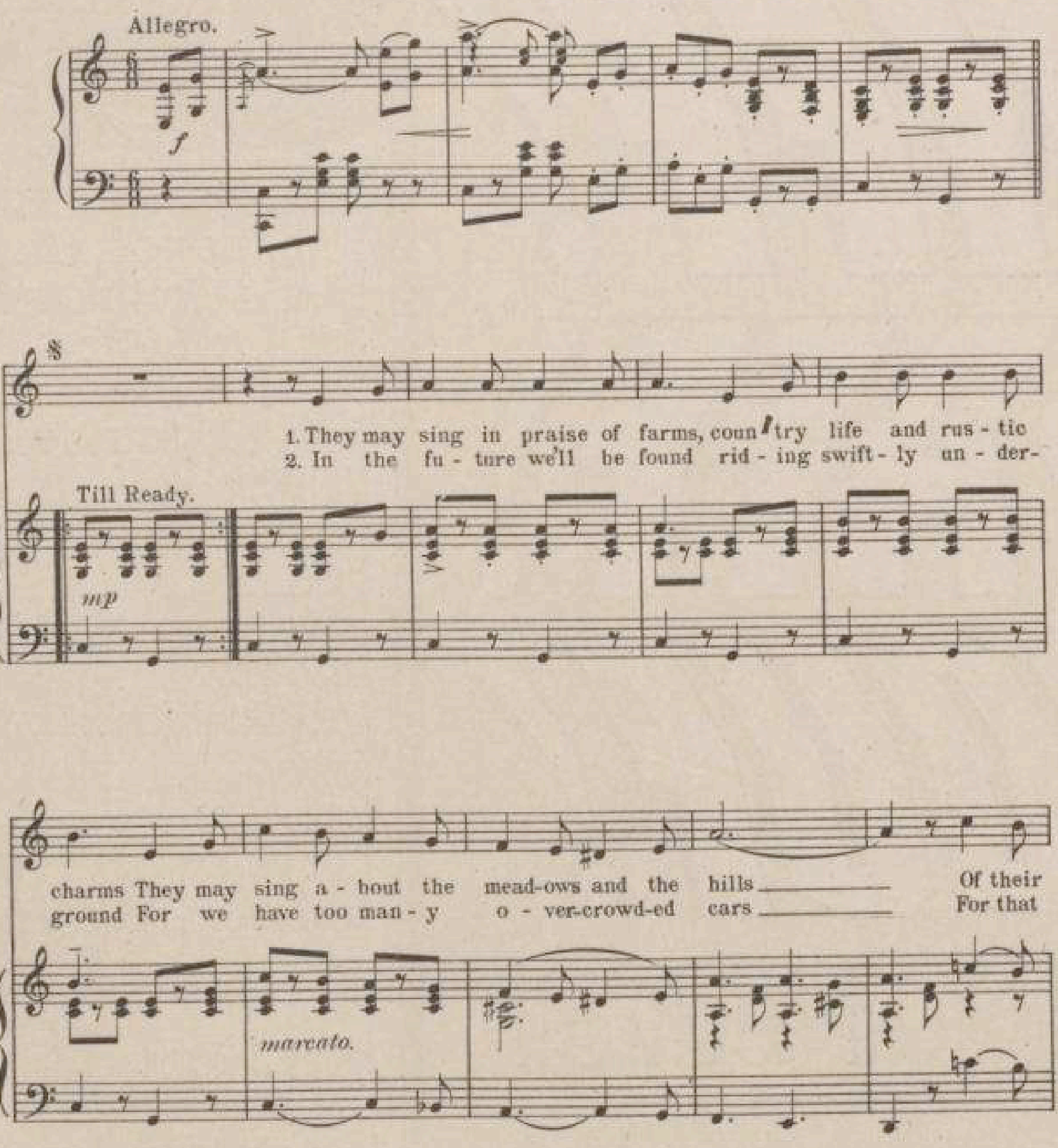

Copyright 1904 by Shapiro, Remick & Co.
International Copyright Secured.
All Rights Reserved.

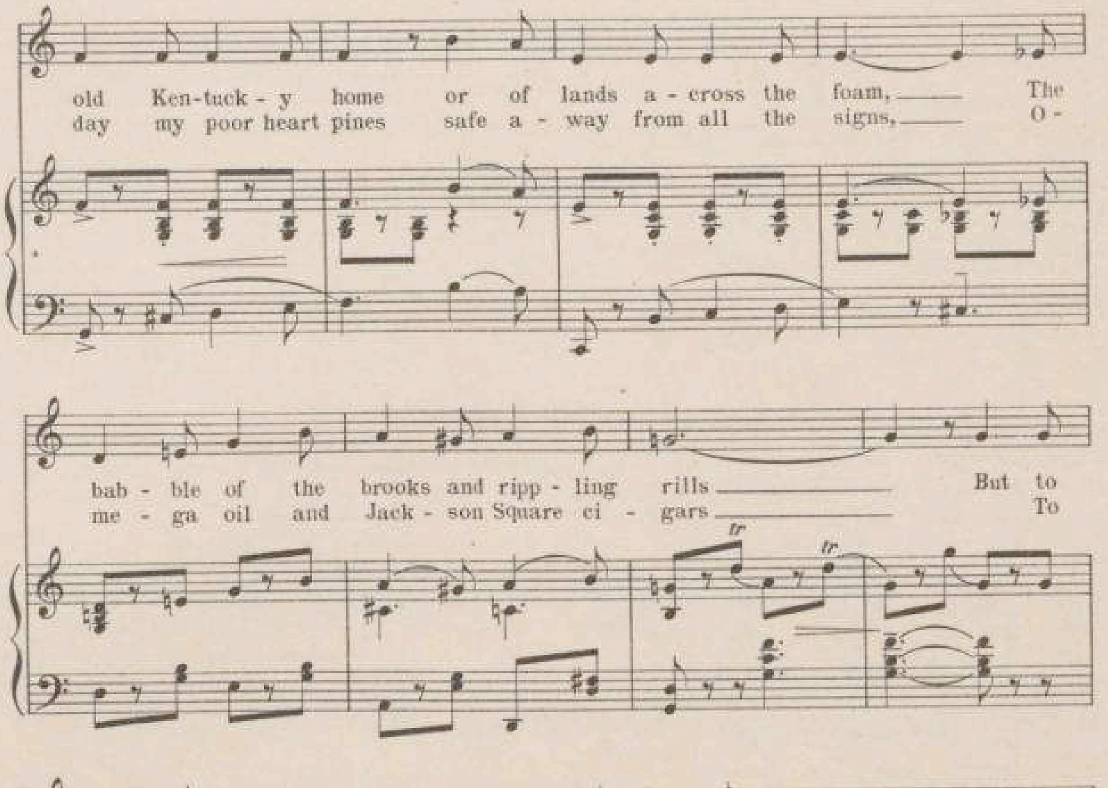
old Ken-tuck-y home or of lands a-cross the foam, The
day my poor heart pines safe a-way from all the signs, O-
bab-ble of the brooks and ripp-ling rills But to
me-ga oil and Jack-son Square ci-gars To
tr
tr
me there is a spot dear-er, yes than all the lot, And I'm
Har-lem is the cry in the sweet sweet bye and bye, Where for
sure it beats all oth-ers by a mile For the
lit-tle mon-ey you can live in style But for

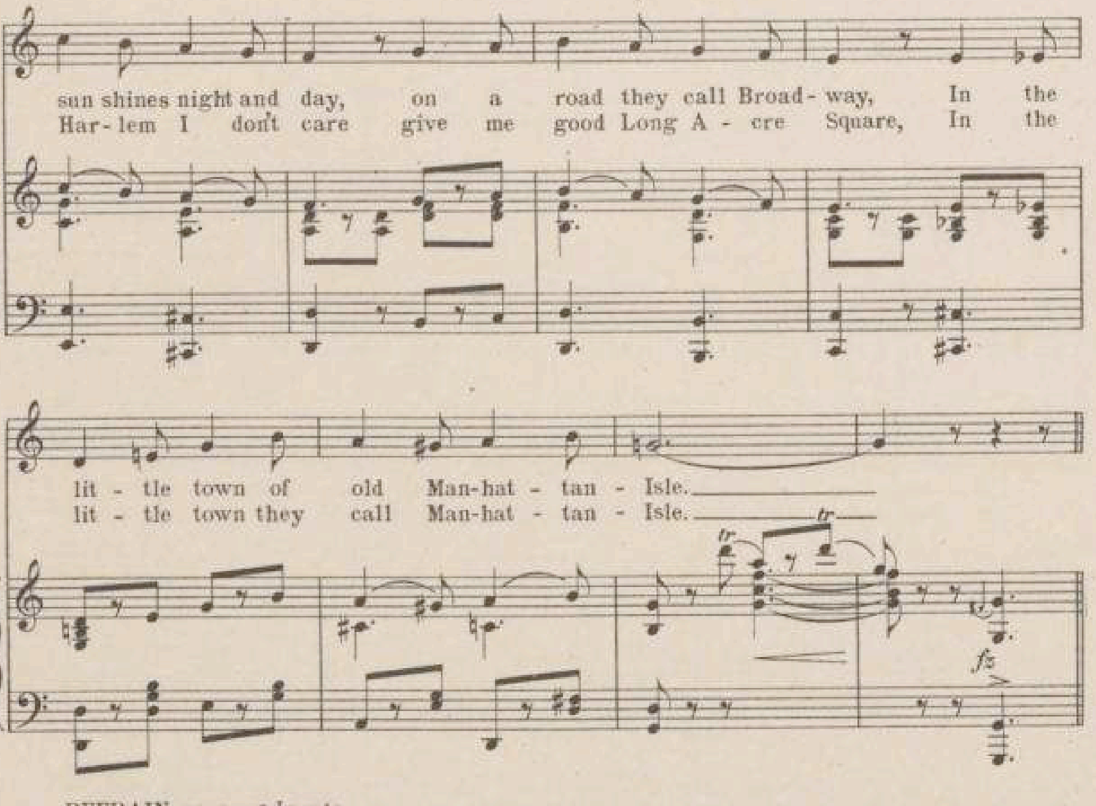
sun shines night and day, on a road they call Broad-way, In the
Har-lem I don't care give me good Long A-cre Square, In the
lit-tle town of old Man-hat-tan-Isle.
lit-tle town they call Man-hat-tan-Isle.
tr
tr
fz
REFRAIN. poco moderato.
Dear old Man-hat-tan Is-land, Sweet Man-hat-tan
mp-ff
Isle Where the side-walks seem to greet you with a

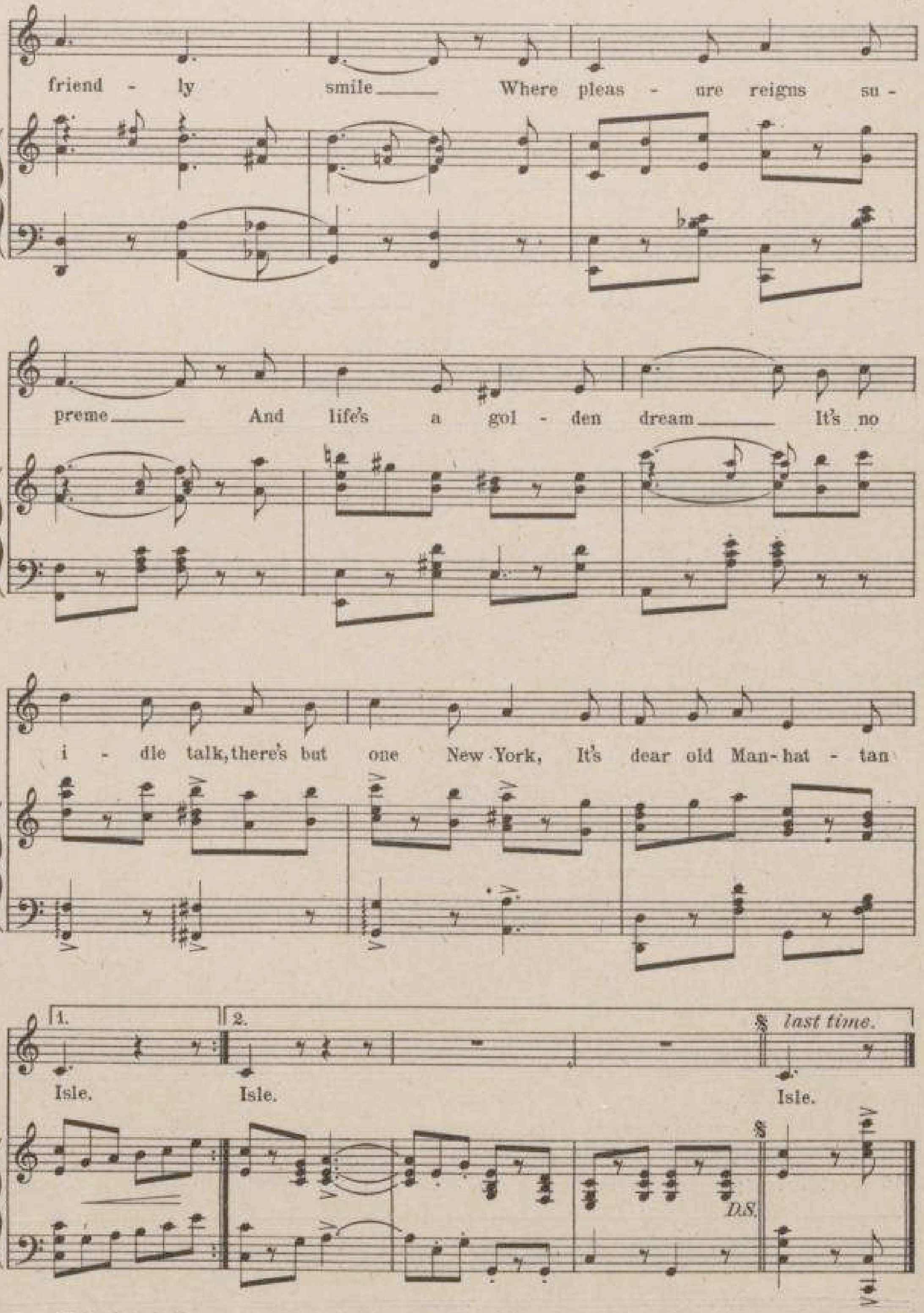
friendly smile Where pleas-ure reigns su-
preme And life's a gol-den dream It's no
i-dle talk, there's but one New-York, It's dear old Man-hat-tan
Isle. Isle. Isle.
1. 2.
last time.
D.S.

The Musical Gems of

F. C. WHITNEY'S

PIFF! PAFF! POUF!!

(A MUSICAL COCKTAIL)

BOOK BY	LYRICS BY	MUSIC BY
Stanislaus Stange	William Jerome	Jean Schwartz

Vocal

The Melancholy Sunbeam and the Rose	60
M-a-c-a-r-o-n-i	60
I Don't Want Any Wurtzburger	60
Under the Goo Goo Tree	60
Dear Old Manhattan Isle	60
The Ghost That Never Walked	60
My Unkissed Man	60
Love, Love, Love	60
Lutie	60
Barney Donohue	60
I'm So Happy	60
Since Little Dolly Dimple's Made a Hit	60
For You	60
Forte With Your Trumpets and Your Drum	60
I've Interviewed the Wide, Wide World	60

Instrumental

Medley Selection	1.00
" Lanciers	75
" Waltz	75
" Two-Step	60

PUBLISHED BY

SHAPIRO, REMICK & COMPANY

45 West Twenty-eighth Street, New York. 10 Witherell Street, Detroit, Mich.

SOLD WHERE MUSIC IS SOLD

THE MUSICAL GEMS FROM F. C. WHITNEY'S

D7636
831

PIFF! PAFF! POUF!

A Musical Cocktail

Book by **STANISLAUS STANGE**
Lyrics by **WILLIAM JEROME**
Music by **JEAN SCHWARTZ**

The Melancholy Sunbeam and The Rose	60.
M·A·C·A·R·O·N·I	60.
I Don't Want Any Wurtzburger	60.
Under the Goo Goo Tree	60.
Dear Old Manhattan Isle	60.
The Ghost That Never Walked	60.
My Unkissed Man	60.
Love, Love, Love	60.
Lutie	60.
Barney Donohue	60.
I'm So Happy	60.
Since Little Dolly Dimple Made a Hit	60.
For You	60.
Isn't It Nice	60.
Forte with Your Trumpets & Your Drums	60.
I've Interviewed the Wide, Wide World	60.
Medley Selection	1.00.
" Lanciers	75.
" Waltz	75.
" Two-Step	60.

Published by
SHAPIRO, REMICK AND COMPANY
Proprietors of
The WHITNEY WARNER PUB. Co.
45 WEST 28th STREET, NEW YORK.
10 Witherell St. Detroit, Mich.
67-69 Clark St. Chicago, Ill.

STARMER

For You.

Words by
WILLIAM JEROME.

Music by
JEAN SCHWARTZ.

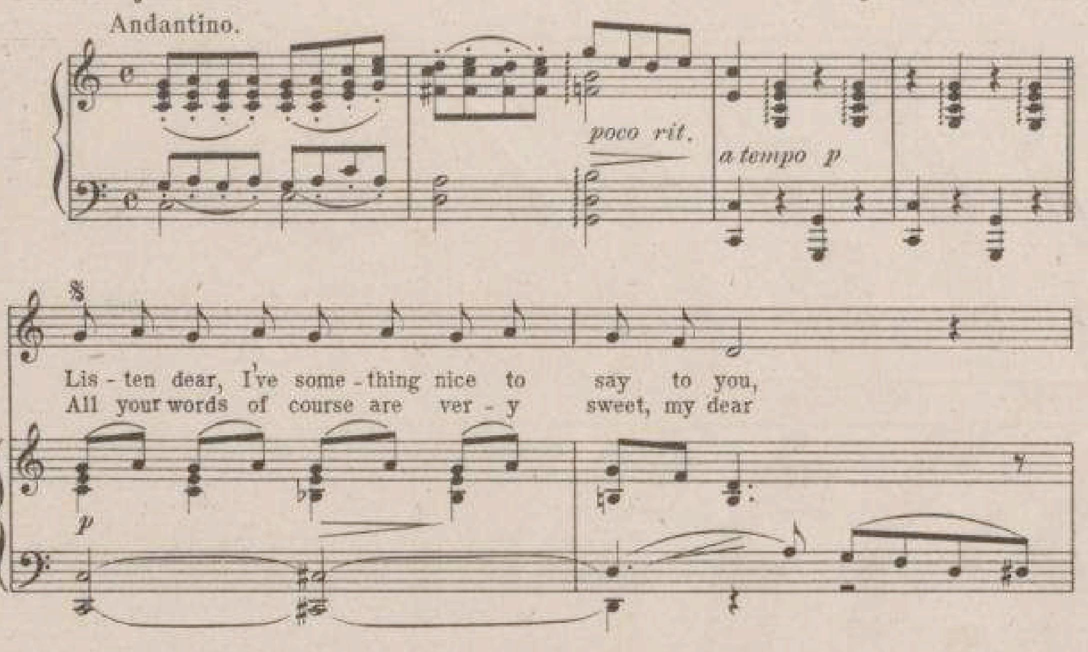

Copyright 1904 by Shapiro, Remick & Co.
International Copyright Secured. *All Rights Reserved.*

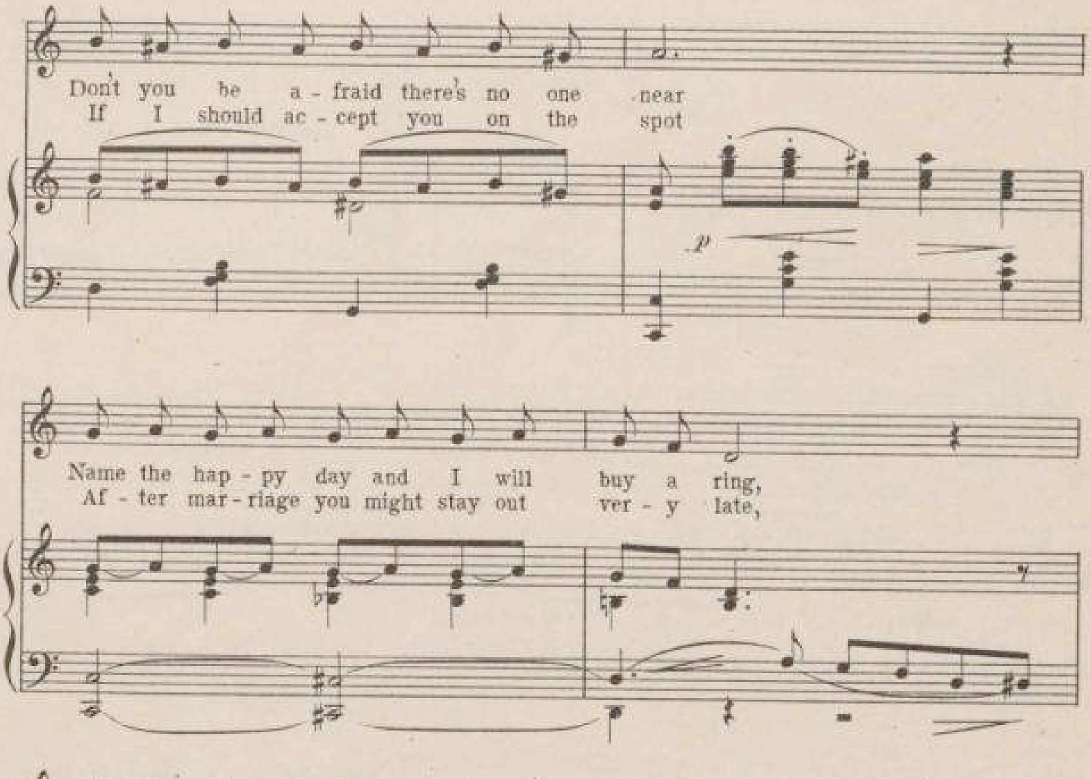
Don't you be a - fraid there's no one near
If I should ac - cept you on the spot
Name the hap - py day and I will buy a ring,
Af - ter mar - riage you might stay out ver - y late,
On your fin - ger I will place it too,
Roll home in the morn - ing say at two,
For a smile from you I'd do most an - y thing
Lit - tle things like that would tend to ag - gra - vate

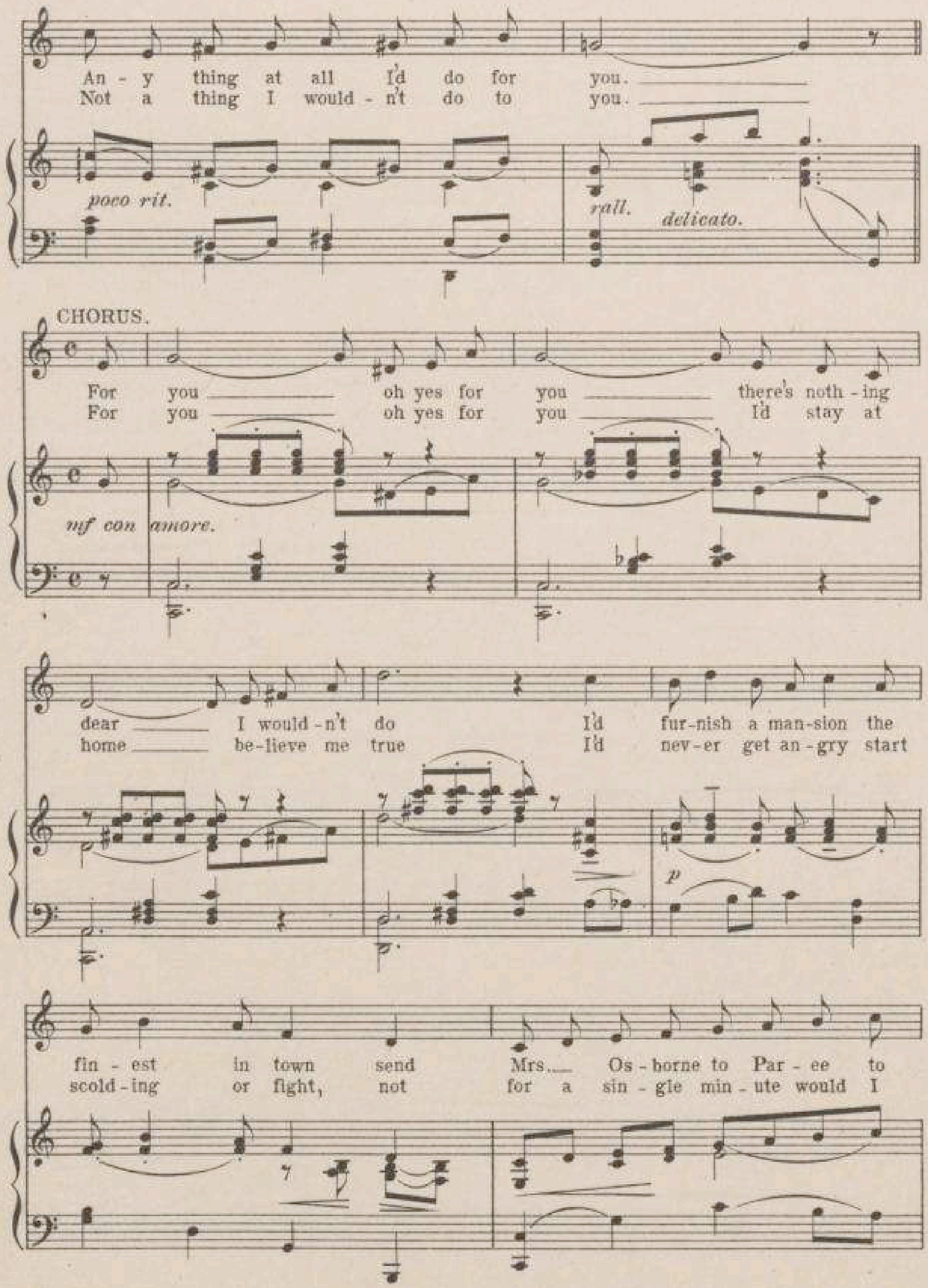
An - y thing at all I'd do for you.
Not a thing I would - n't do to you.
poco rit.
rall.
delicato.
CHORUS.
For you oh yes for you there's noth - ing
For you oh yes for you I'd stay at
mf con amore.
dear I would - n't do I'd fur-nish a man-sion the
home be-lieve me true I'd nev-er get an-gry start
p
fin - est in town send Mrs. Os - borne to Par - ee to
scold - ing or fight, not for a sin - gle min - ute would I

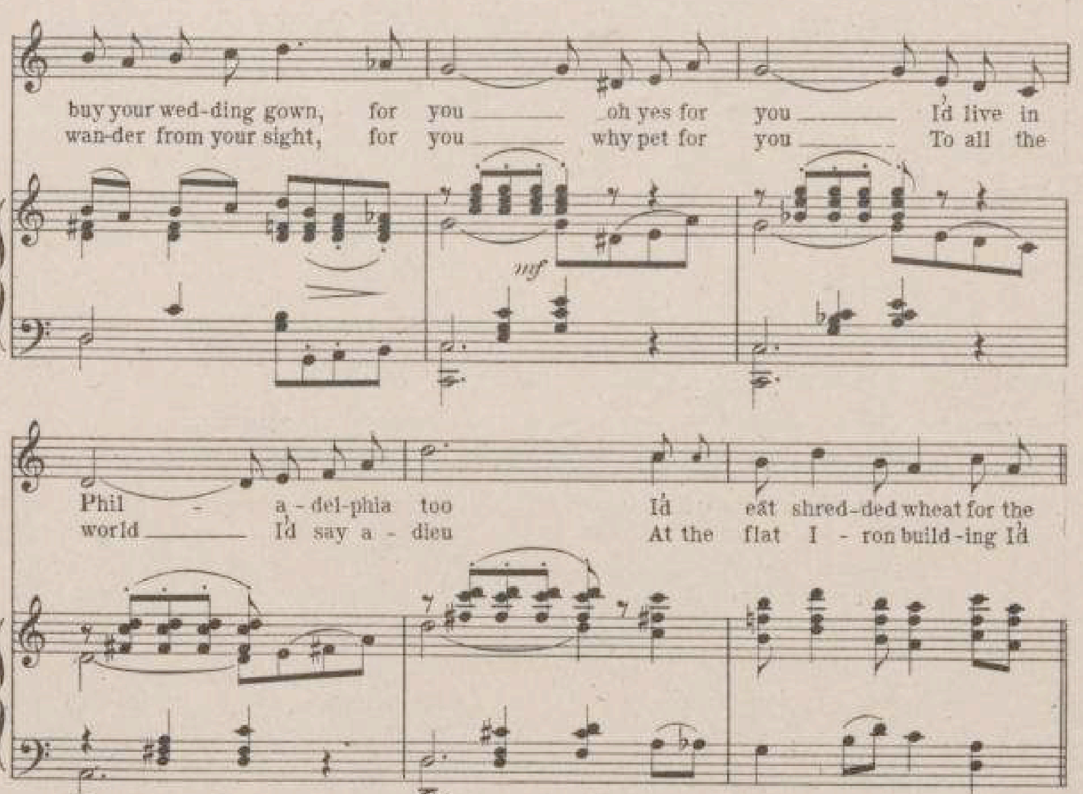
buy your wed-ding gown, for you oh yes for you I'd live in
wan-der from your sight, for you why pet for you To all the
mf
Phil - a-del-phia too I'd eat shred-ded wheat for the
world I'd say a-dieu At the flat I - ron build-ing I'd
1st Verse.
rit.
rest of my life for you just lit-tle you.
con tenerezza.
rit.
2d Verse.
rit.
wait win - dy days for you just lit-tle you.
con tenerezza.
rit.

The Musical Gems of

F. C. WHITNEY'S

PIFF! PAFF! POUF!!

(A MUSICAL COCKTAIL)

BOOK BY	LYRICS BY	MUSIC BY
Stanislaus Stange	William Jerome	Jean Schwartz

Vocal

The Melancholy Sunbeam and the Rose	60
M-a-c-a-r-o-n-i	60
I Don't Want Any Wurtzburger	60
Under the Goo Goo Tree	60
Dear Old Manhattan Isle	60
The Ghost That Never Walked	60
My Unkissed Man	60
Love, Love, Love	60
Lutie	60
Barney Donohue	60
I'm So Happy	60
Since Little Dolly Dimple's Made a Hit	60
For You	60
Forte With Your Trumpets and Your Drum	60
I've Interviewed the Wide, Wide World	60

Instrumental

Medley Selection	1.00
" Lanciers	75
" Waltz	75
" Two-Step	60

PUBLISHED BY

SHAPIRO, REMICK & COMPANY

45 West Twenty-eighth Street, New York. 10 Witherell Street, Detroit, Mich.

SOLD WHERE MUSIC IS SOLD

THE MUSICAL GEMS FROM F. C. WHITNEY'S

D7636
821

PIFF! PAFF! POUF!

A Musical Cocktail

Book by **STANISLAUS STANGE**

Lyrics by **WILLIAM JEROME**

Music by **JEAN SCHWARTZ**

The Melancholy Sunbeam and The Rose	60.
M·A·C·A·R·O·N·I	60.
I Don't Want Any Wurtzburger	60.
Under the Goo Goo Tree	60.
Dear Old Manhattan Isle	60.
The Ghost That Never Walked	60.
My Unkissed Man	60.
Love, Love, Love	60.
Lutie	60.
Barney Donohue	60.
I'm So Happy	60.
Since Little Dolly Dimple Made a Hit	60.
For You	60.
Isn't It Nice	60.
Forte with Your Trumpets & Your Drums	60.
I've Interviewed the Wide, Wide World	60.
Medley Selection	1.00.
" Lanciers	75.
" Waltz	75.
" Two-Step	60.

Published by
SHAPIRO, REMICK AND COMPANY
Proprietors of
The WHITNEY WARNER PUB. Co.
45 WEST 28th STREET, NEW YORK.
10 Witherell St., Detroit, Mich.
67 & 69 Clark St., Chicago, Ill.

STARMER

Forte with your Trumpets and your Drums.

Words by
STANISLAUS STANGE.

Music by
JEAN SCHWARTZ.

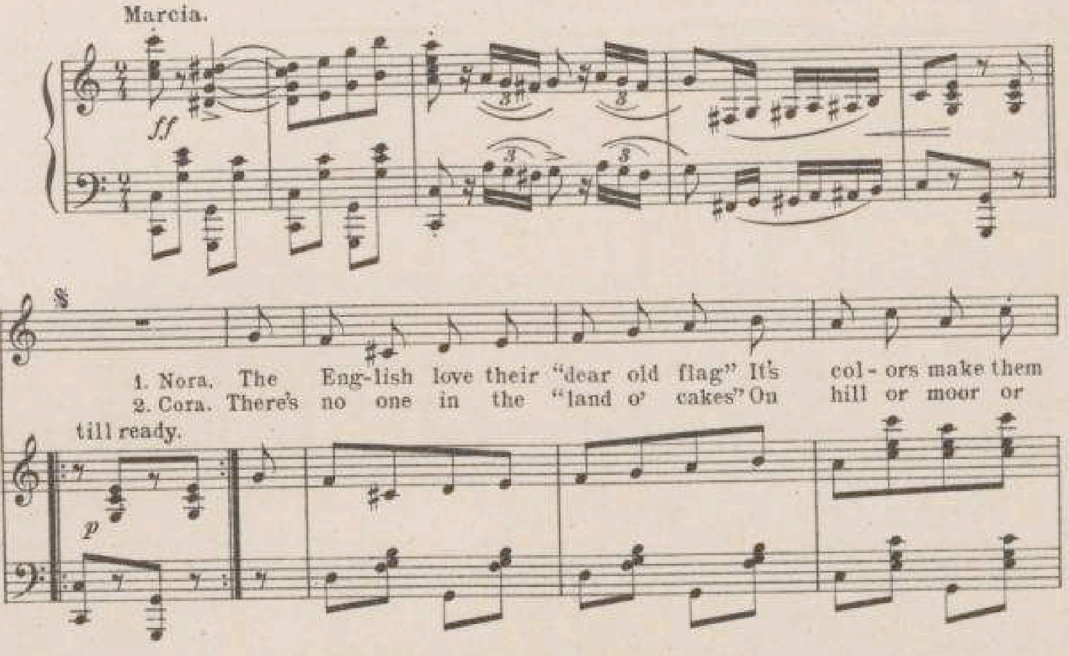

Copyright 1904 by Shapiro, Remick & Co.
International Copyright Secured.
All Rights Reserved.

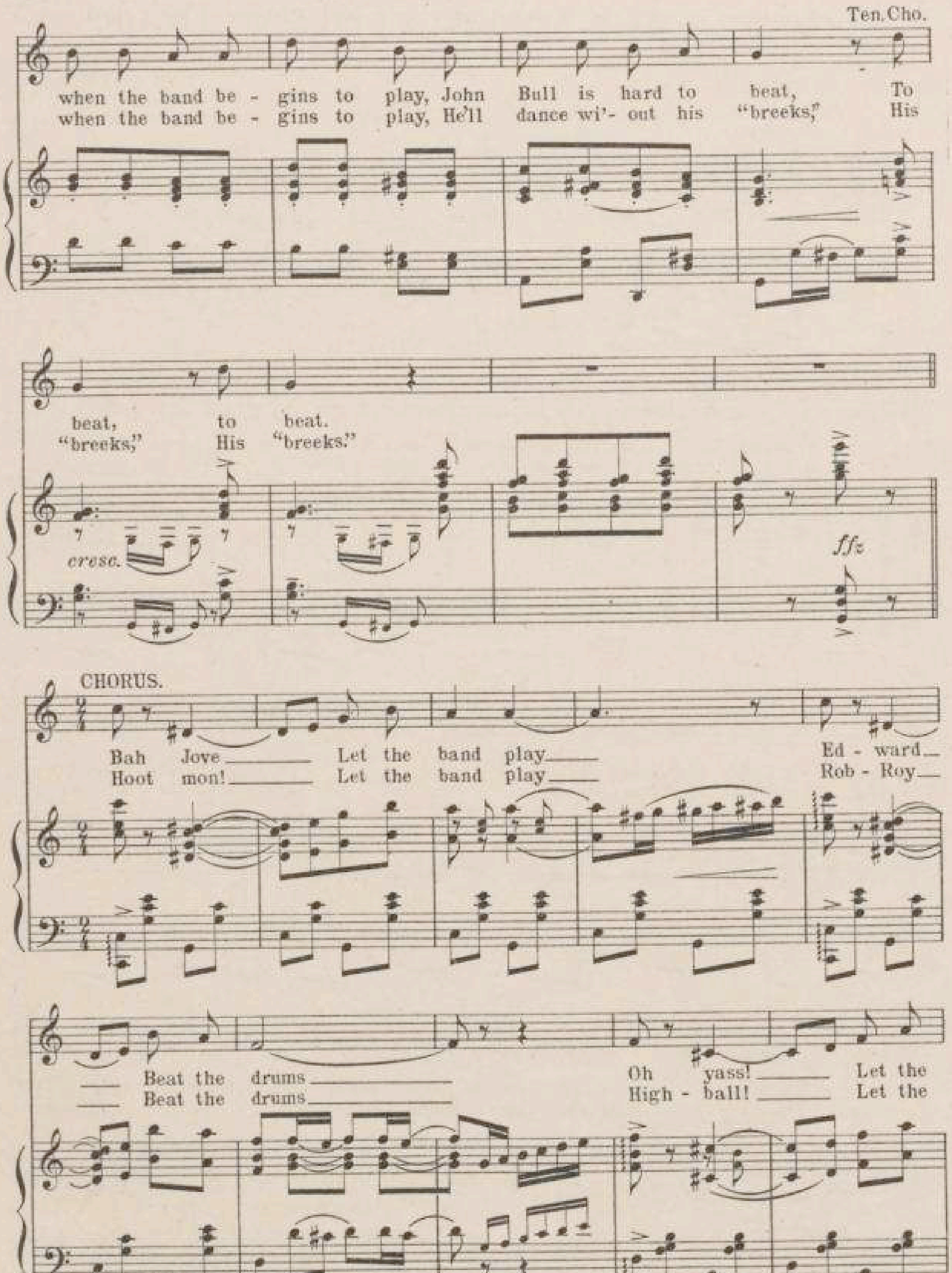
Ten. Cho.
when the band be - gins to play, John Bull is hard to beat, To
when the band be - gins to play, He'll dance wi'- out his "breeks," His
beat, to beat.
"breeks," His "breeks."
cresc.
ffz
CHORUS.
Bah Jove Let the band play Ed - ward
Hoot mon! Let the band play Rob - Roy
Beat the drums Oh yass! Let the
Beat the drums High - ball! Let the

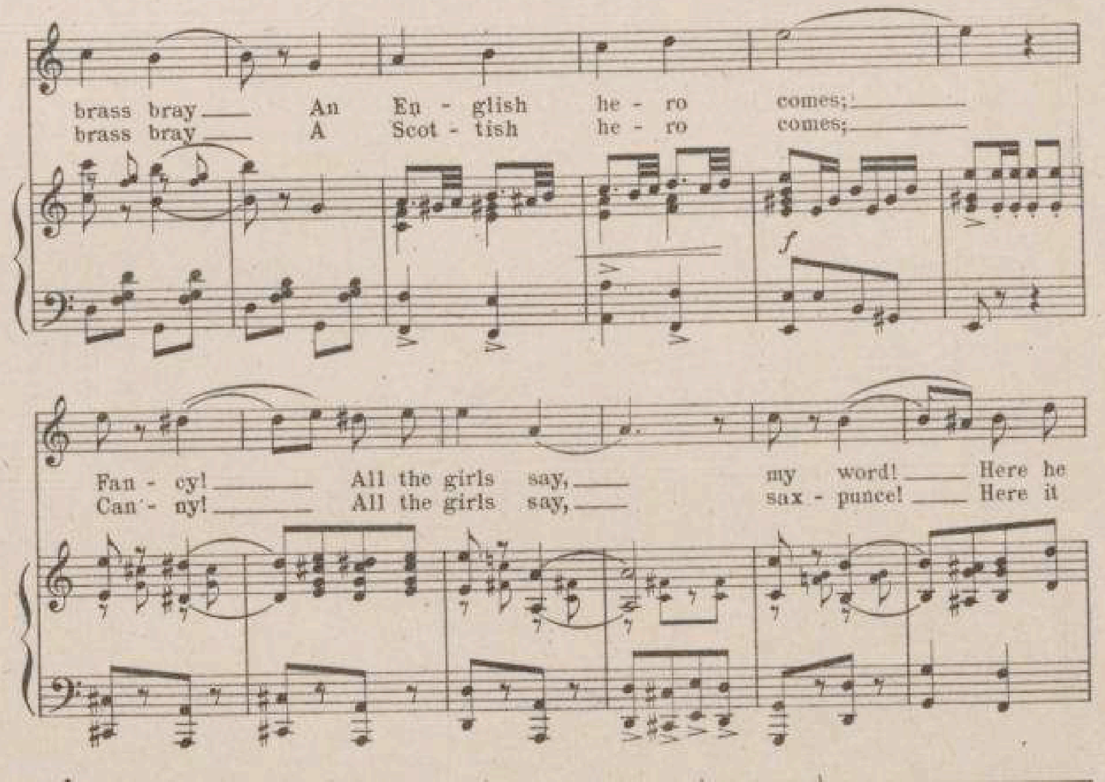
brass bray An En - glish he - ro comes;
brass bray A Scot - tish he - ro comes;
f
Fan - cy! All the girls say, my word! Here he
Can - ny! All the girls say, sax - punce! Here it
comes! For each win-some lit-tle fair-y loves to "Spark" the mil - i-
comes! For she knows, does Hie-land Ma - ry of his "Sil - ler" Scot-ties
ta - ry, So for - te with your trum-pets and your drums.
cha-ry, So for - te with your trum-pets and your drums.
fz
D.S. to

The Musical Gems of

F. C. WHITNEY'S

PIFF! PAFF! POUF!!

(A MUSICAL COCKTAIL)

BOOK BY	LYRICS BY	MUSIC BY
Stanislaus Stange	William Jerome	Jean Schwartz

Vocal

The Melancholy Sunbeam and the Rose	60
M-a-c-a-r-o-n-i	60
I Don't Want Any Wurtzburger	60
Under the Goo Goo Tree	60
Dear Old Manhattan Isle	60
The Ghost That Never Walked	60
My Unkissed Man	60
Love, Love, Love	60
Lutie	60
Barney Donohue	60
I'm So Happy	60
Since Little Dolly Dimple's Made a Hit	60
For You	60
Forte With Your Trumpets and Your Drum	60
I've Interviewed the Wide, Wide World	60

Instrumental

Medley Selection	1.00
" Lanciers	75
" Waltz	75
" Two-Step	60

PUBLISHED BY

SHAPIRO, REMICK & COMPANY

45 West Twenty-eighth Street, New York. 10 Witherell Street, Detroit, Mich.

SOLD WHERE MUSIC IS SOLD

THE MUSICAL GEMS FROM F. C. WHITNEY'S

PIFF! PAFF! POUF!

A Musical Cocktail

Book by STANISLAUS STANGE
Lyrics by WILLIAM JEROME
Music by JEAN SCHWARTZ

The Ghost That Never Walked

EMERY BIRD THAYER CO.
POPULAR 60
MUSIC DEPARTMENT
KANSAS CITY

Published by
SHAPIRO, REMICK AND COMPANY
Proprietors of
The WHITNEY WARNER PUB. CO.
45 WEST 28th STREET, NEW YORK.
10 Witherell St., Detroit, Mich.
67-69 Clark St., Chicago, Ill.

STARMER

The Ghost that never walked.

Words by
WILLIAM JEROME.

Music by
JEAN SCHWARTZ.

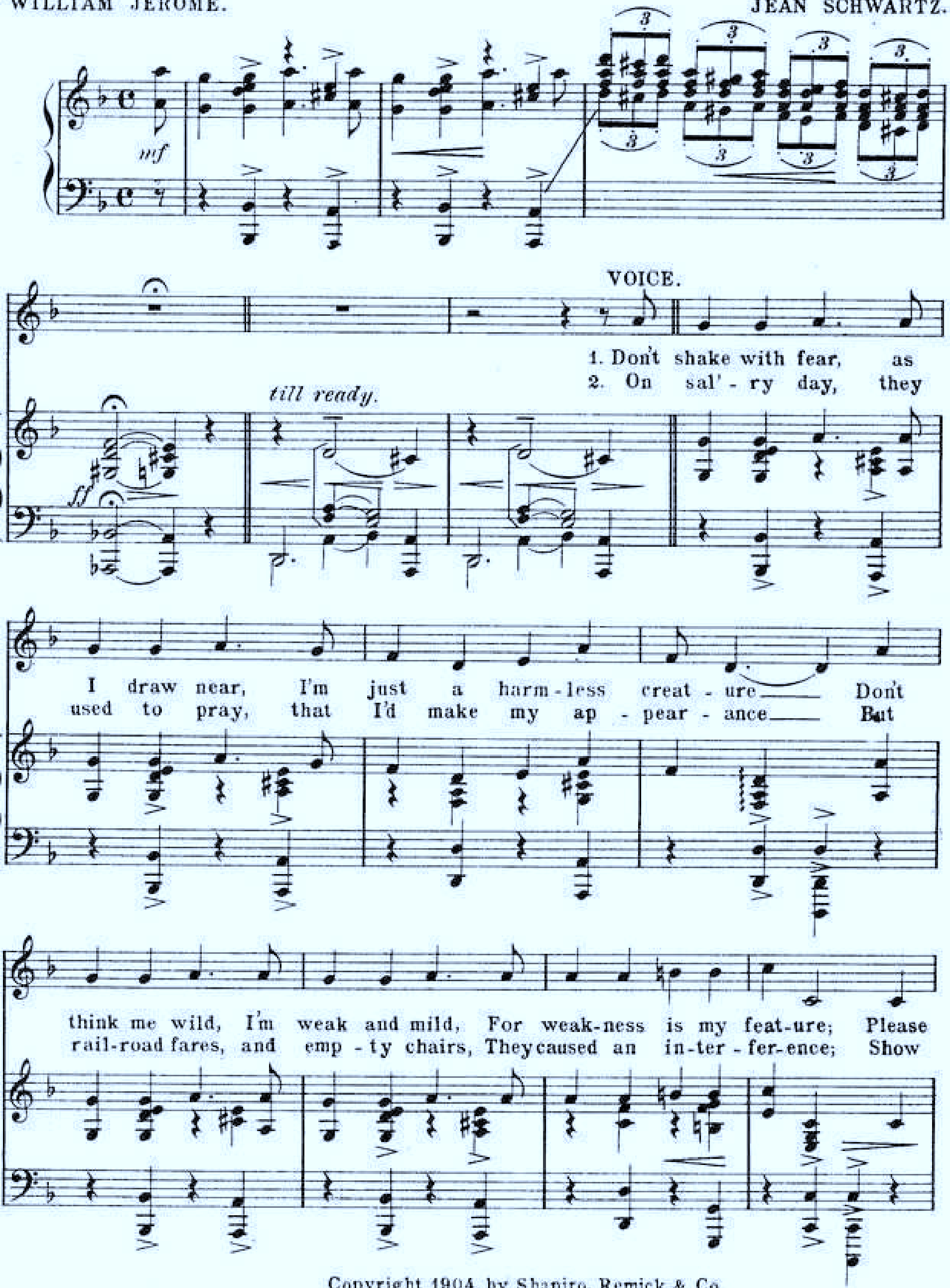

International Copyright Secured.
Copyright 1904, by Shapiro, Remick & Co.
All Rights Reserved.

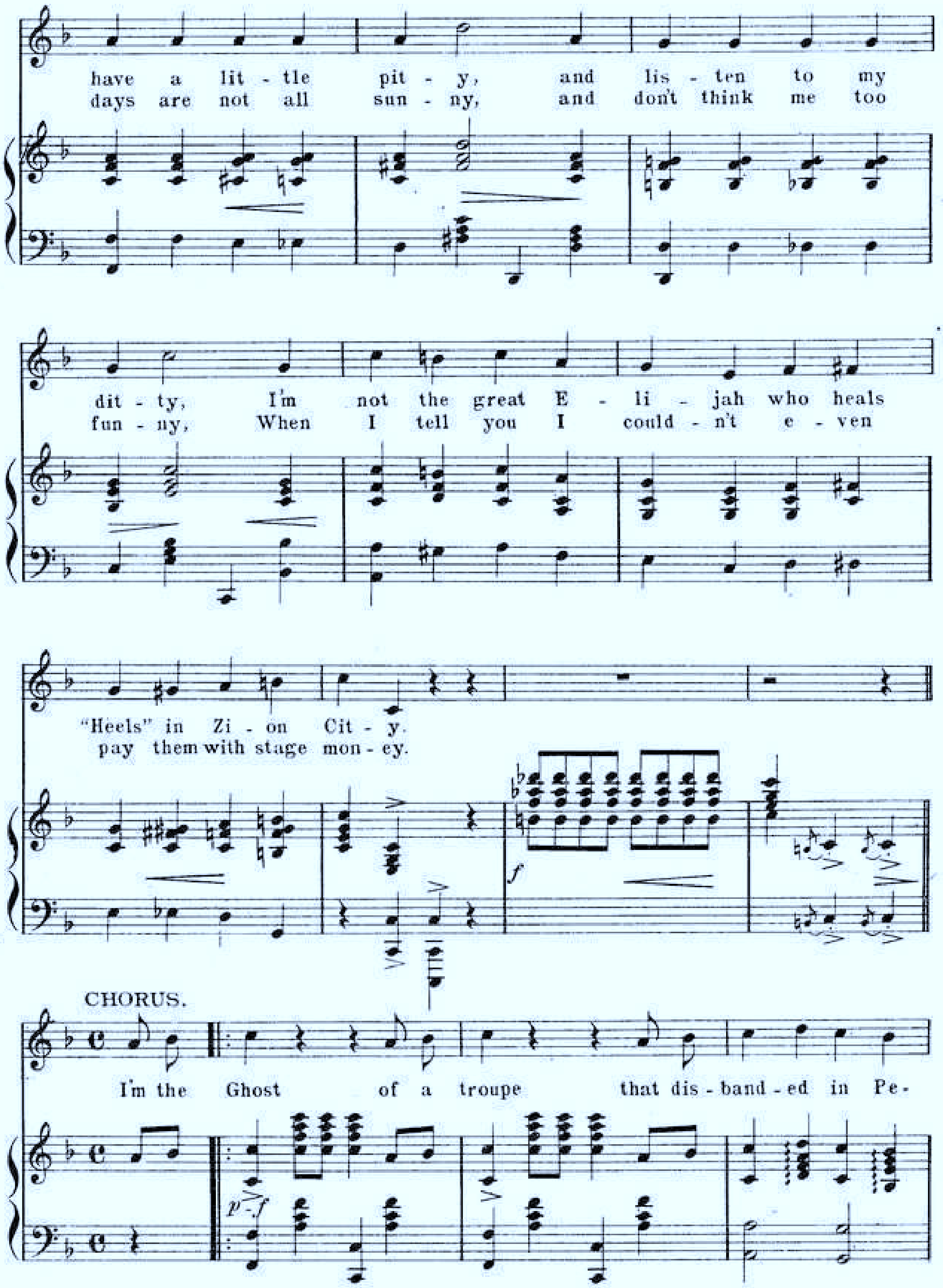
have a lit - tle pit - y, and lis - ten to my
days are not all sun - ny, and don't think me too
dit - ty, I'm not the great E - li - jah who heals
fun - ny, When I tell you I could - n't e - ven
"Heels" in Zi - on Cit - y.
pay them with stage mon - ey.
CHORUS.
I'm the Ghost of a troupe that dis - band - ed in Pe -

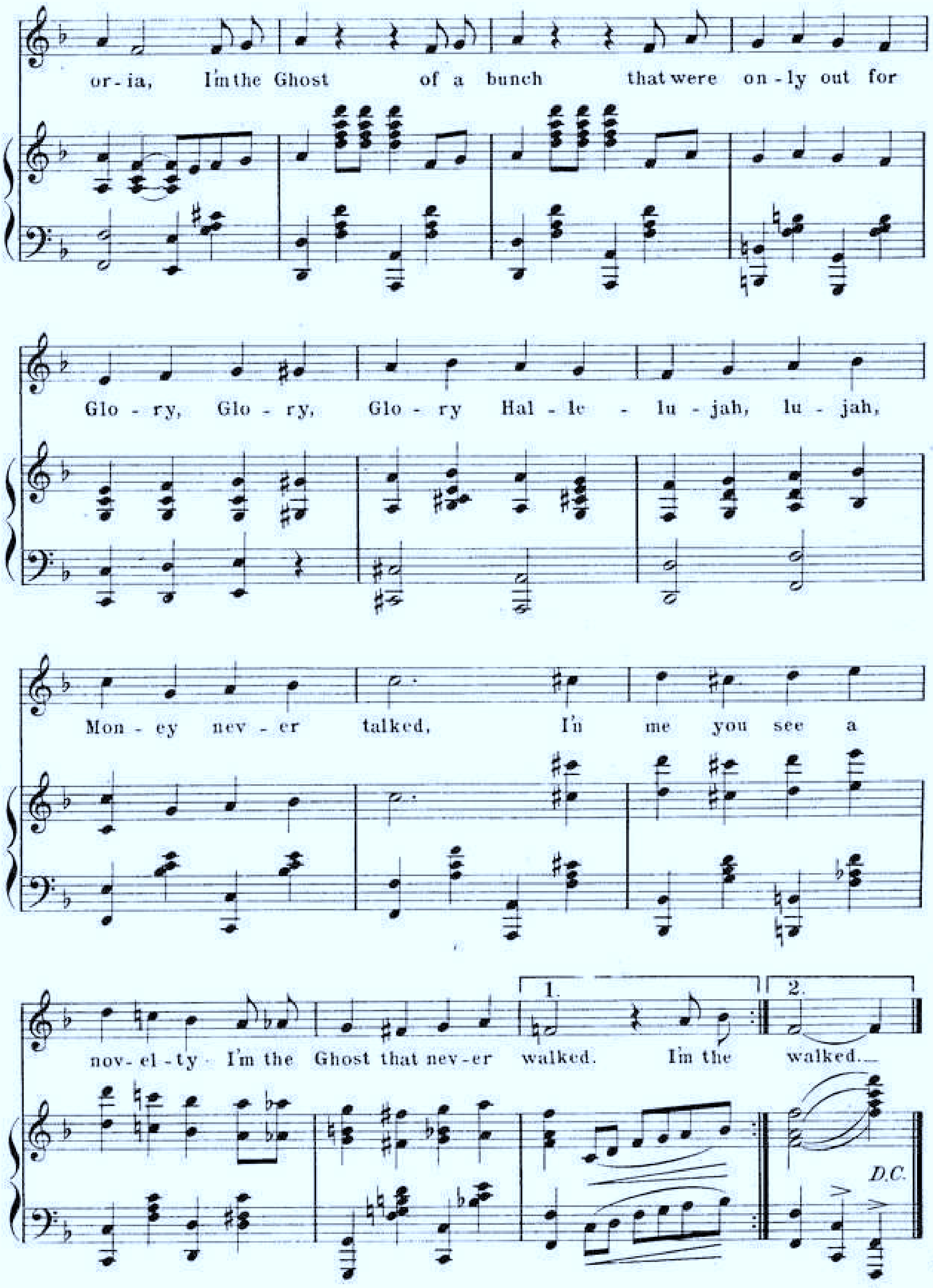
or-ia, I'm the Ghost of a bunch that were on-ly out for
Glo-ry, Glo-ry, Glo-ry Hal-le-lu-jah, lu-jah,
Mon-ey nev-er talked, I'n me you see a
nov-el-ty. I'm the Ghost that nev-er walked. I'm the walked.
1.
2.
D.C.

The Musical Gems of
F. C. WHITNEY'S
PIFF! PAFF! POUF!!

(A MUSICAL COCKTAIL)

BOOK BY	LYRICS BY	MUSIC BY
Stanislaus Stange	William Jerome	Jean Schwartz

Vocal

"The Ghost That Never Walked"	60
"Under the Goo-Goo Tree"	60
"Since Little Dolly Dimples Made a Hit"	60
"The Melancholy Sunbeam and the Rose"	60
"M-a-c-a-r-o-n-i"	60
"I Don't Want Any Wurzberger"	60
"Dear Old Manhattan Isle"	60
"I'm So Happy"	60
"My Unkissed Man"	60
"Love, Love, Love"	60
"Lutie"	60
"Good-Night, My Own Love"	60
"For You"	60
"Forte With Your Trumpets And Your Drums"	60
"We Really Ought to Be Married"	60

Instrumental

"The Radium Dance"	60
"Medley Selection"	1 00
" Lanciers"	75
" Waltz"	75
" Two-steps	60

PUBLISHED BY
SHAPIRO, REMICK & COMPANY
45 West Twenty-eighth Street, New York 10 Witherell Street, Detroit, Mich.

SOLD WHERE MUSIC IS SOLD

Lilly
mi
-048
box 142
no 44

THE MUSICAL GEMS FROM F. C. WHITNEY'S

PIFF! PAFF! POUF!

A Musical Cocktail

Book by STANISLAUS STANGE
Lyrics by WILLIAM JEROME
Music by JEAN SCHWARTZ

Good-night, My Own Love

.60

M. Steinert & Sons Co.
Sheet Music
Books and Musical Mdse.
177 Chapel Street
New Haven, Ct.

Published by
SHAPIRO, REMICK AND COMPANY
Proprietors of
The WHITNEY WARNER PUB. Co.
45 WEST 28th STREET. NEW YORK.
10 Witherell St., DETROIT, Mich.
87-89 Clark St., CHICAGO, Ill.

STARMER

Good-night My Own Love.

Lyrics by
STANGE and JEROME.

Music by
JEAN SCHWARTZ.

Moderato con moto.

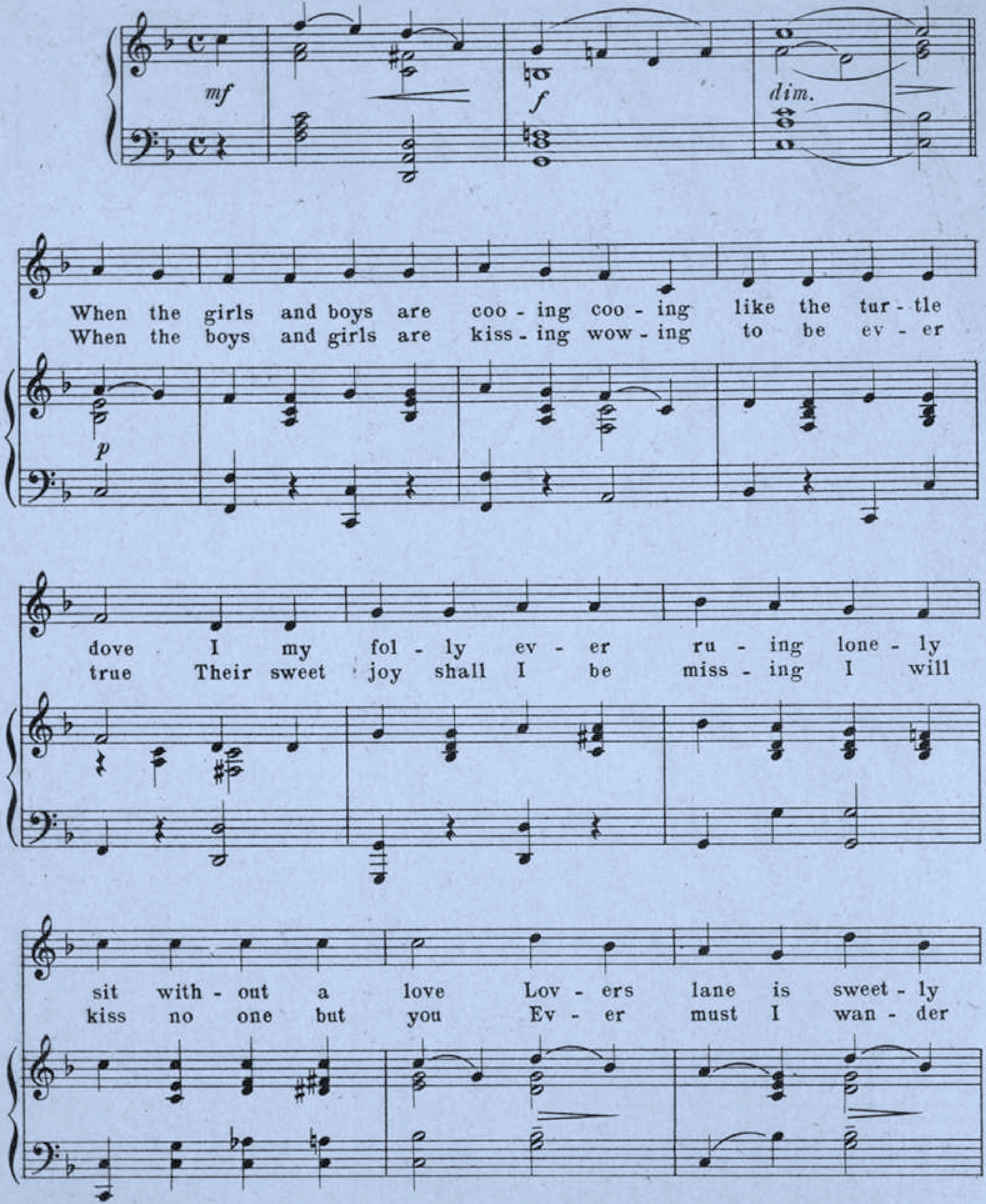

Copyright 1904 by Shapiro, Remick & Co.
International Copyright Secured. *All Rights Reserved.*

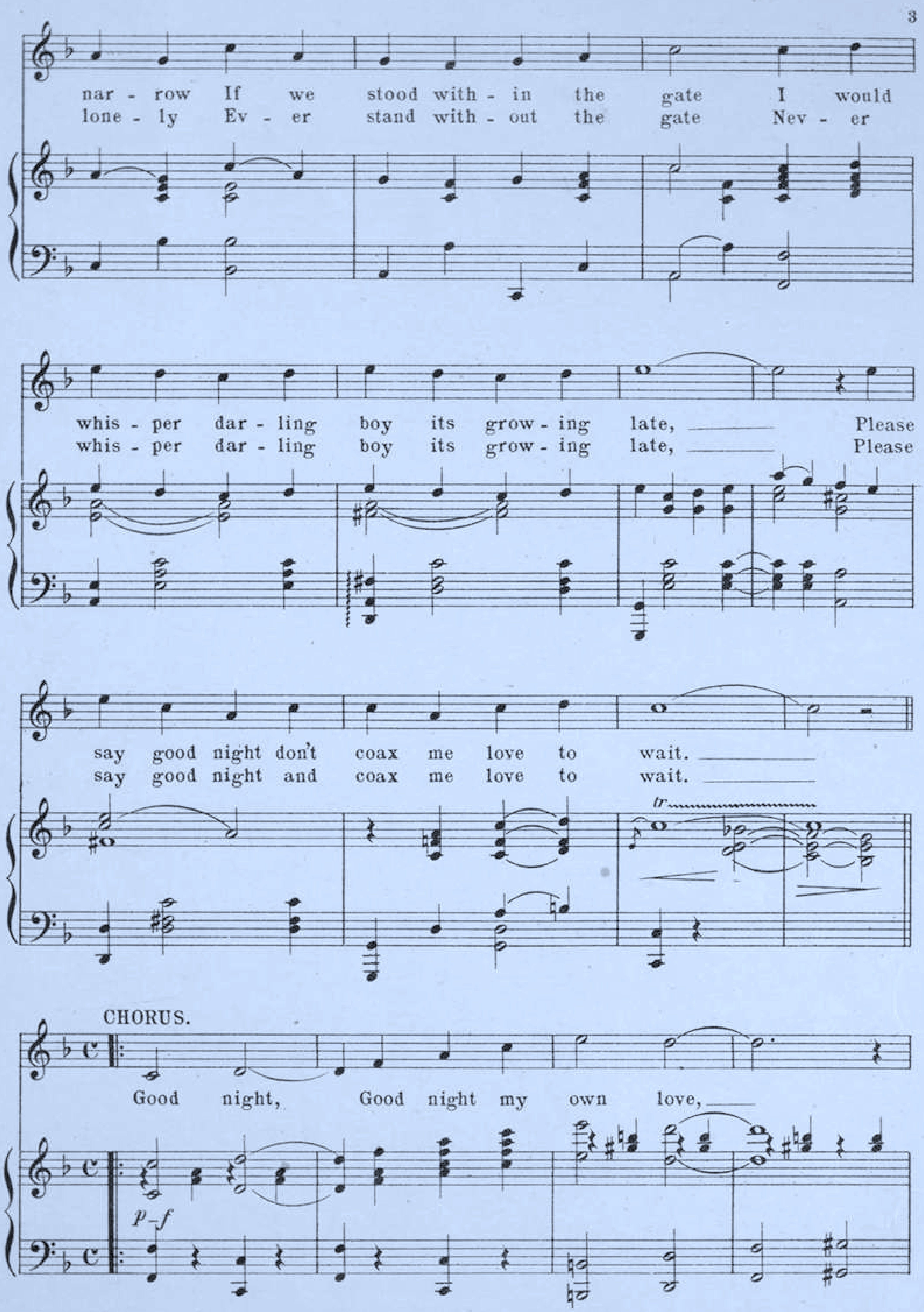
nar - row If we stood with - in the gate I would
lone - ly Ev - er stand with - out the gate Nev - er
whis - per dar - ling boy its grow - ing late, Please
whis - per dar - ling boy its grow - ing late, Please
say good night don't coax me love to wait.
say good night and coax me love to wait.
tr
CHORUS.
Good night, Good night my own love,
p-f

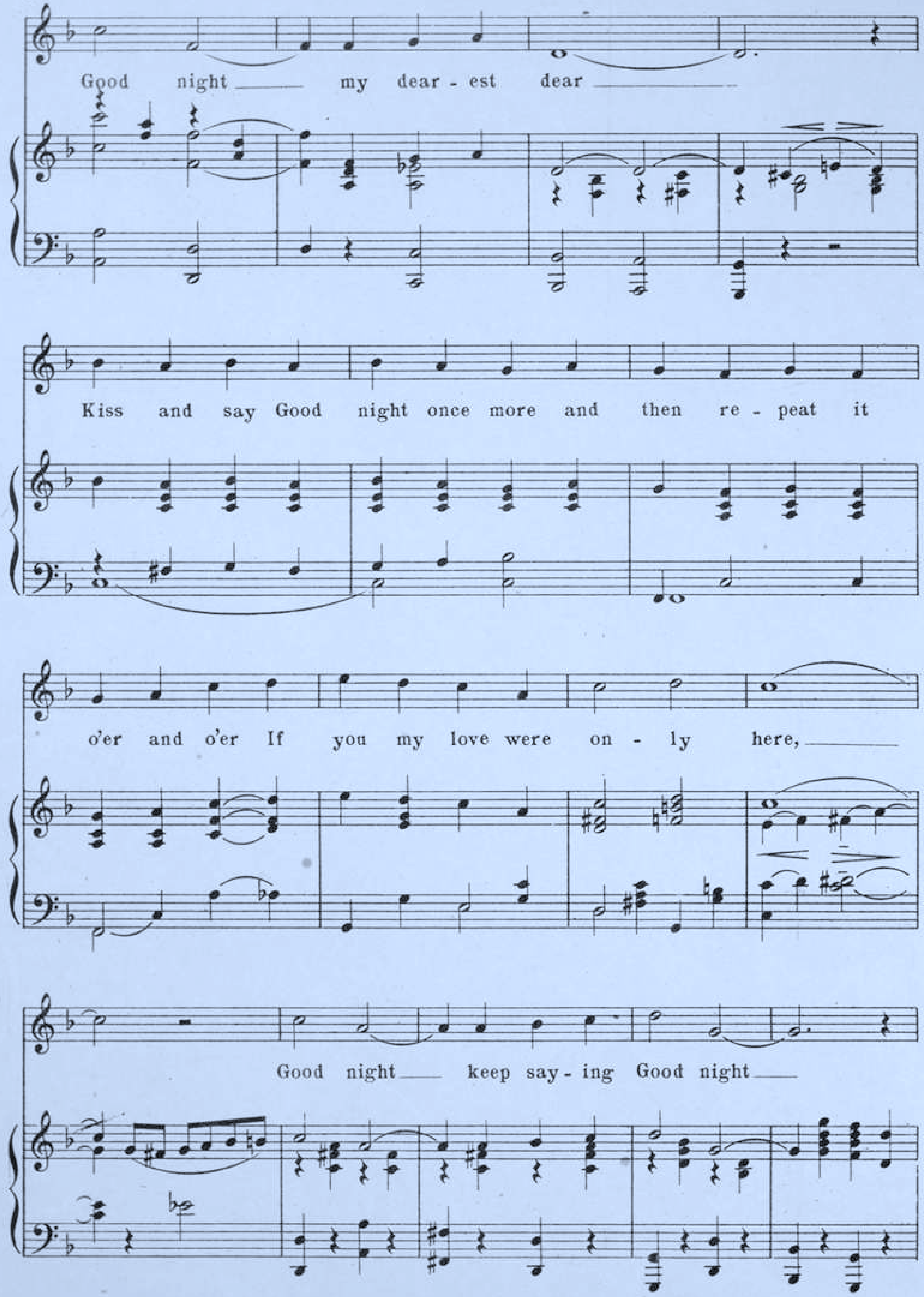
Good night my dear - est dear
Kiss and say Good night once more and then re - peat it
o'er and o'er If you my love were on - ly here,
Good night keep say - ing Good night

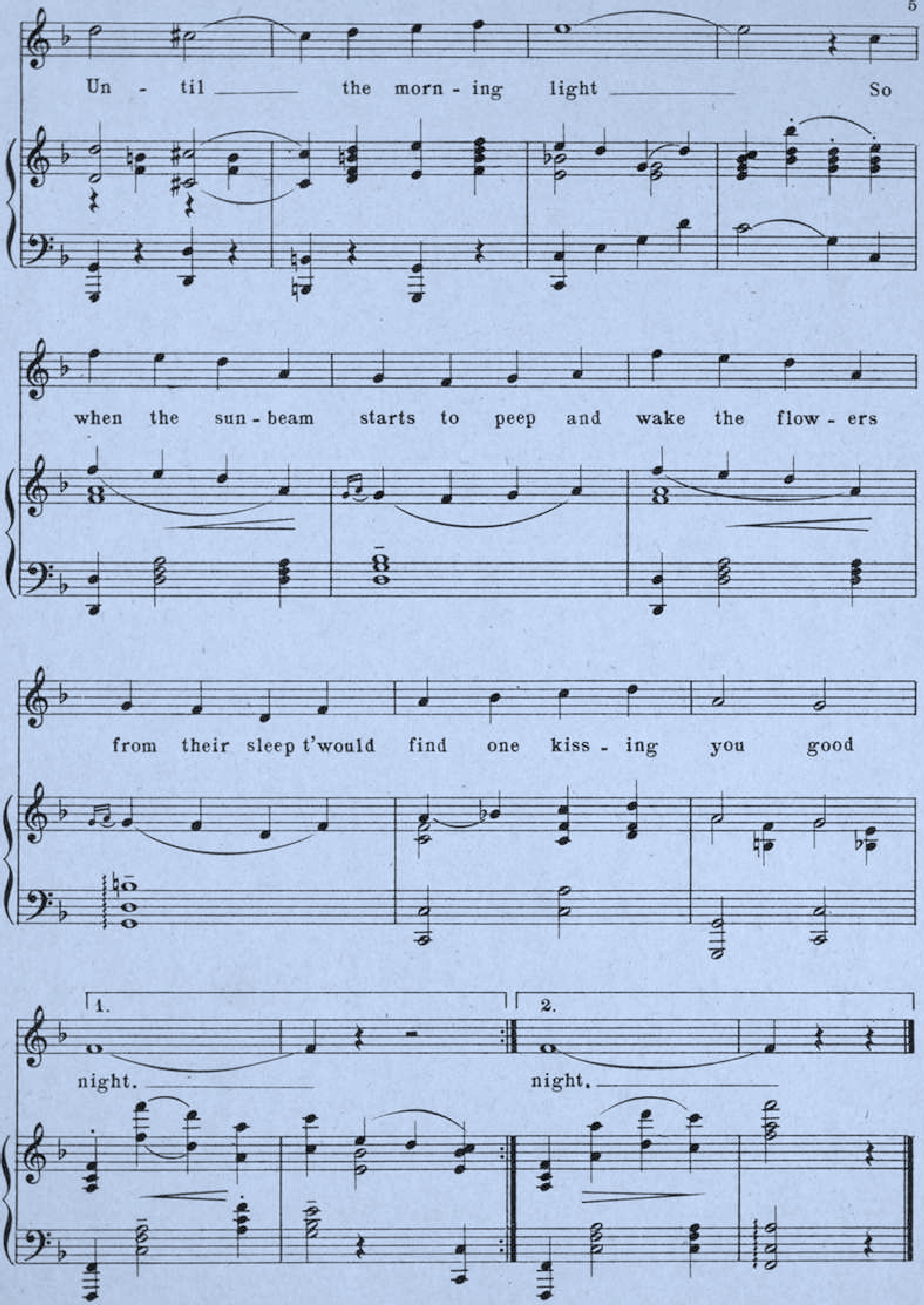
Un - til the morn - ing light So
when the sun - beam starts to peep and wake the flow - ers
from their sleep t'would find one kiss - ing you good
1.
night.
2.
night.

D7636
834

PIFF! PAFF! POUF!

A Musical Cocktail

Book by STANISLAUS STANGE
Lyrics by WILLIAM JEROME
Music by JEAN SCHWARTZ

I DON'T WANT ANY WURTZBURGER

60

Published by
SHAPIRO, REMICK AND COMPANY
Proprietors of
The WHITNEY WARNER PUB. Co.
45 WEST 28th STREET, NEW YORK.
10 Witherell St. DETROIT, Mich.
87-89 Clark St. CHICAGO, Ill.

STARMER

I don't want any Würtzburger.

Words by
WILLIAM JEROME.

Music by
JEAN SCHWARTZ.

Tempo di Valse.

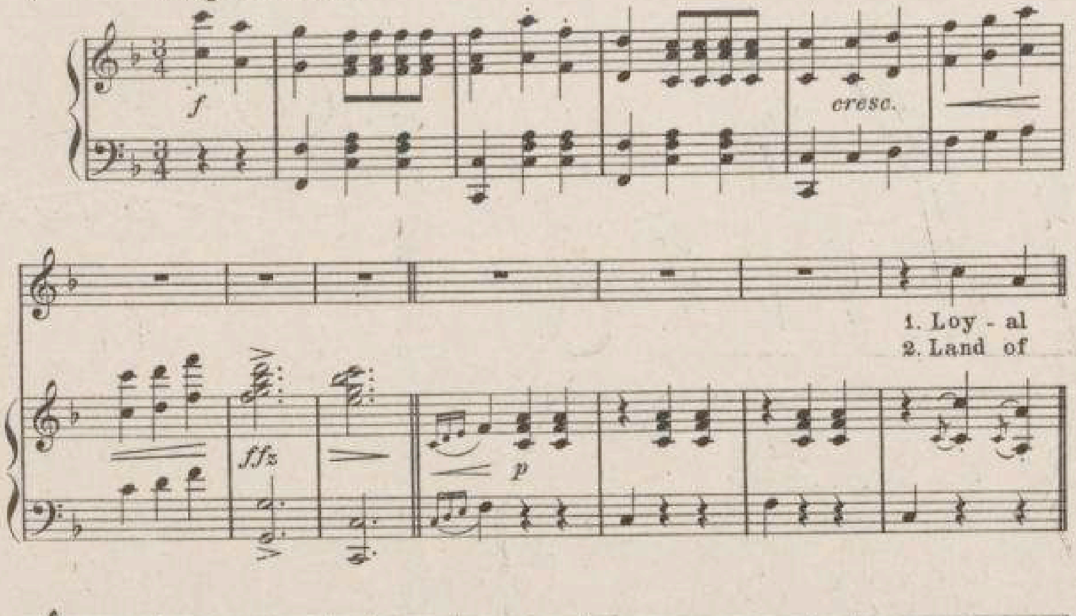

Copyright 1904, by Shapiro, Remick & Co.

International Copyright Secured.

All Rights Reserved.

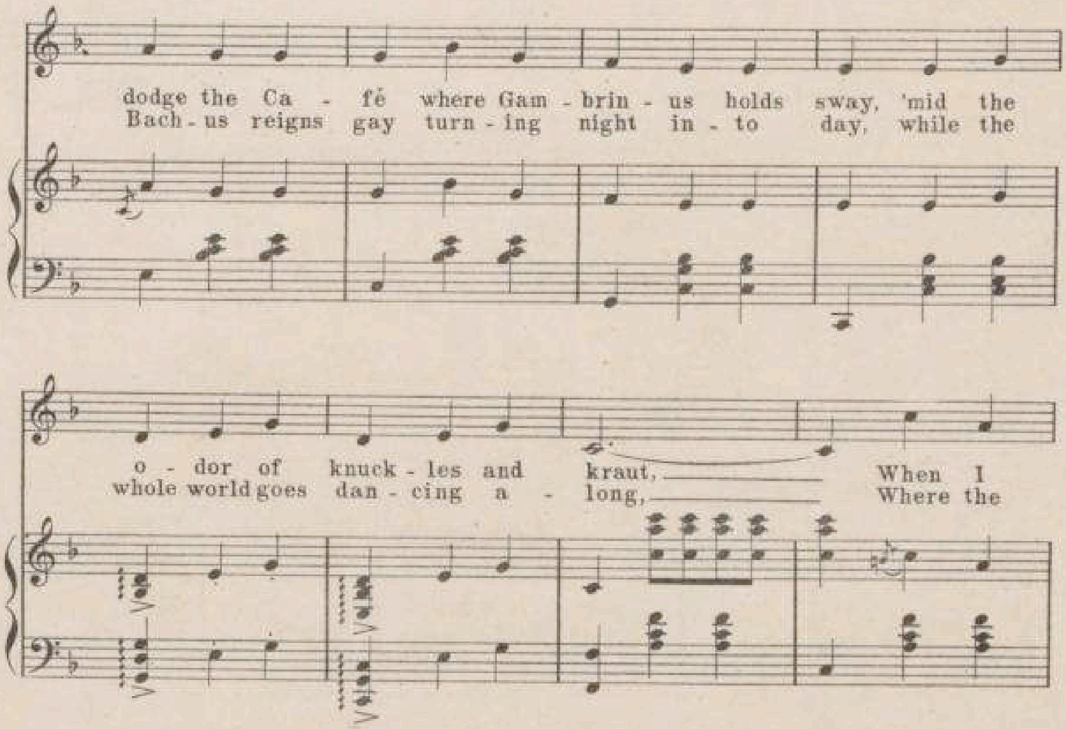
dodge the Ca - fé where Gam - brin - us holds sway, 'mid the
Bach - us reigns gay turn - ing night in - to day, while the
o - dor of knuck - les and kraut, When I
whole world goes dan - cing a - long, Where the
dine with a friend, with no thought to of - fend, Should he
mus - ic di - vine, ming - les in with the wine, How it
say, "come, old pal, have a beer;" In an
spark - les while prais - es are sung; Let us

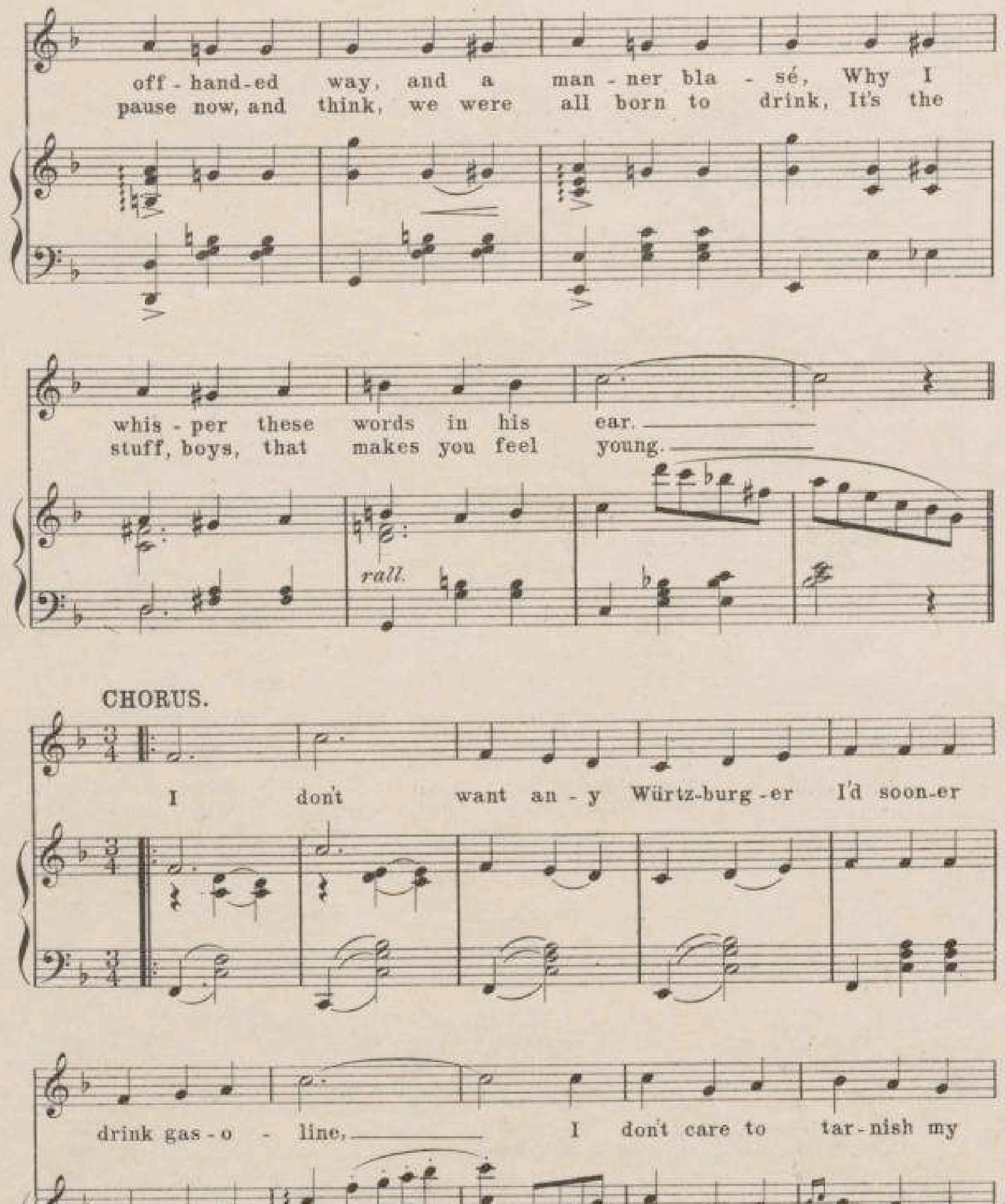
off-hand-ed way, and a man-ner bla-sé, Why I
pause now, and think, we were all born to drink, It's the
whis-per these words in his ear.
stuff, boys, that makes you feel young.
rall.
CHORUS.
I don't want an-y Würtz-burg-er I'd soon-er
drink gas-o-line, I don't care to tar-nish my

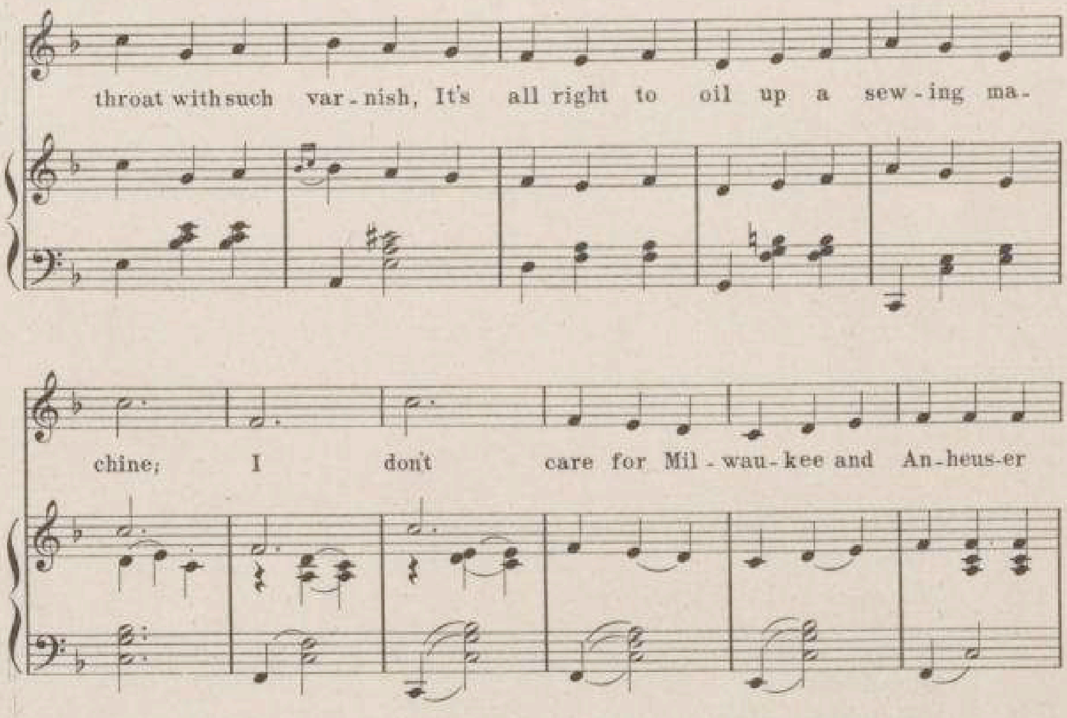

TELLER, SONS & CORNER NEW-YORK.

The Musical Gems of

F. C. WHITNEY'S

PIFF! PAFF! POUF!!

(A MUSICAL COCKTAIL)

BOOK BY	LYRICS BY	MUSIC BY
Stanislaus Stange	William Jerome	Jean Schwartz

Vocal

"The Ghost That Never Walked"	60
"Under the Goo-Goo Tree"	60
"Since Little Dolly Dimples Made a Hit"	60
"The Melancholy Sunbeam and the Rose"	60
"M-a-c-a-r-o-n-i"	60
"I Don't Want Any Wurzberger"	60
"Dear Old Manhattan Isle"	60
"I'm So Happy"	60
"My Unkissed Man"	60
"Love, Love, Love"	60
"Lutie"	60
"Good-Night, My Own Love"	60
"For You"	60
"Forte With Your Trumpets And Your Drums"	60
"We Really Ought to Be Married"	60

Instrumental

"The Radium Dance"	60
"Medley Selection"	1 00
" Lanciers"	75
" Waltz	75
" Two-steps	60

PUBLISHED BY

SHAPIRO, REMICK & COMPANY

45 West Twenty-eighth Street, New York   10 Witherell Street, Detroit, Mich.

SOLD WHERE MUSIC IS SOLD

D7636
824

PIFF! PAFF! POUF!

A Musical Cocktail

Book by **STANISLAUS STANGE**
Lyrics by **WILLIAM JEROME**
Music by **JEAN SCHWARTZ**

The Melancholy Sunbeam and The Rose	60.
M-A-C-A-R-O-N-I	60.
I Don't Want Any Wurtzburger	60.
Under the Goo Goo Tree	60.
Dear Old Manhattan Isle	60.
The Ghost That Never Walked	60.
My Unkissed Man	60.
Love, Love, Love	60.
Lutie	60.
Barney Donohue	60.
I'm So Happy	60.
Since Little Dolly Dimple Made a Hit	60.
For You	60.
Isn't It Nice	60.
Forte with Your Trumpets & Your Drums	60.
I've Interviewed the Wide, Wide World	60.

Medley Selection	1.00.
" Lanciers	75.
" Waltz	75.
" Two-Step	60.

Published by
SHAPIRO, REMICK AND COMPANY
Proprietors of
The WHITNEY WARNER PUB. Co.
45 WEST 28th STREET, NEW YORK.
10 Witherell St. DETROIT, Mich
87-89 Clark St. CHICAGO, Ill.

STARMER

I'm So Happy.

Words by
WILLIAM JEROME.

Music by
JEAN SCHWARTZ.

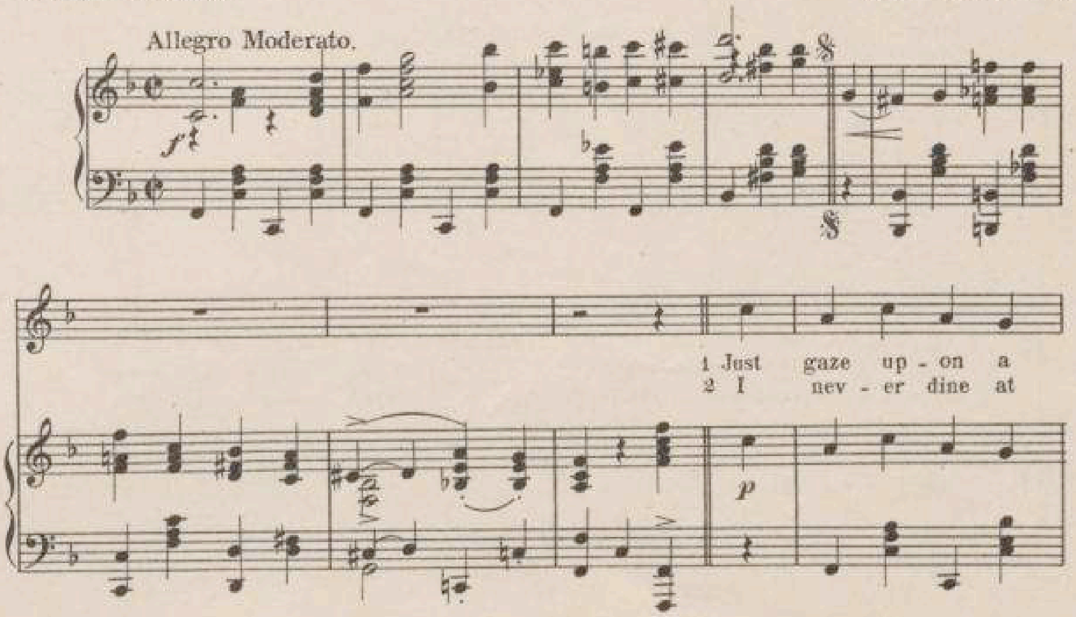

Copyright 1904 by Shapiro Remick & Co.
International Copyright Secured. *All Rights Reserved.*

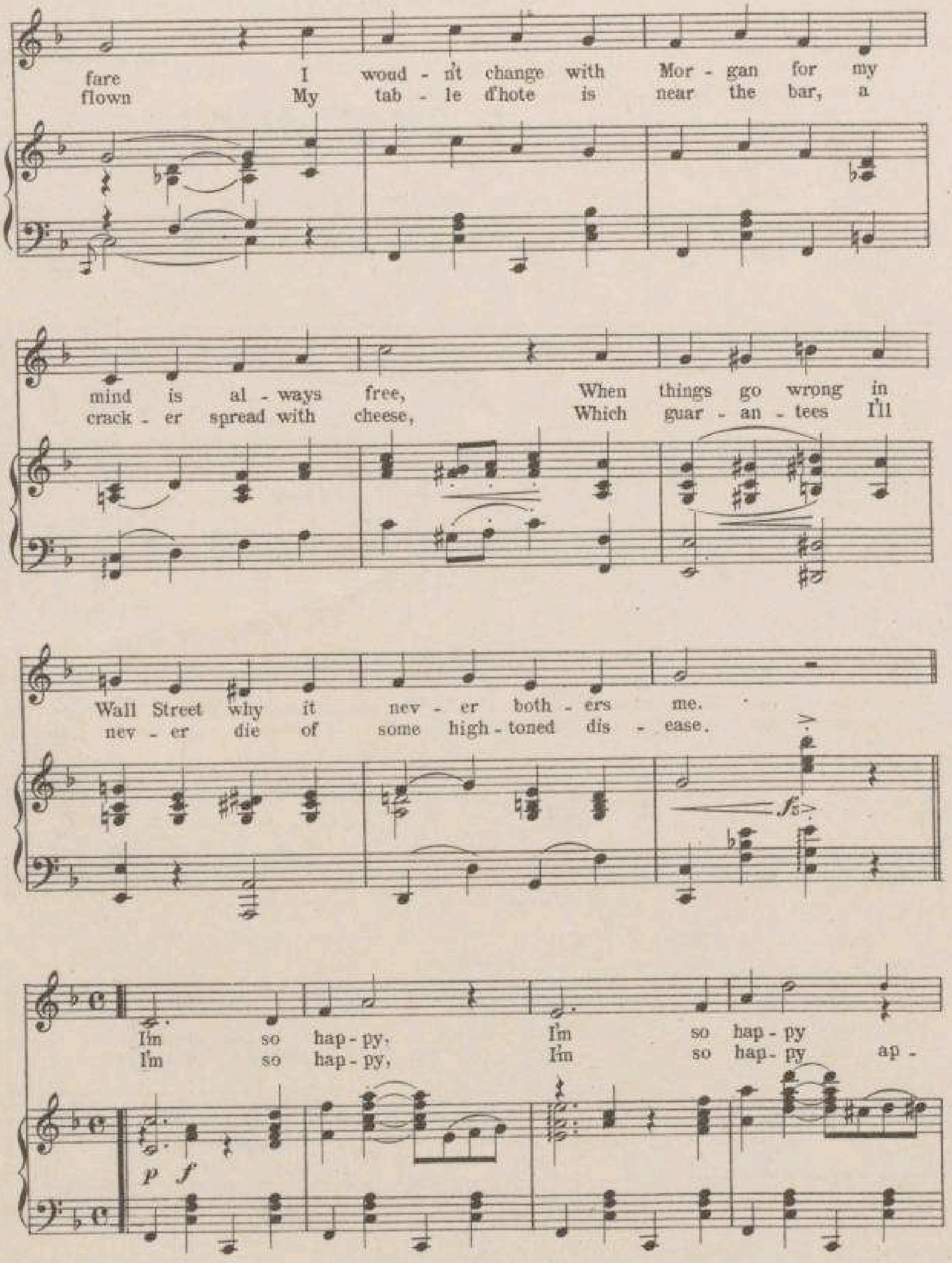
fare I woud - n't change with Mor - gan for my
flown My tab - le d'hote is near the bar, a
mind is al - ways free, When things go wrong in
crack - er spread with cheese, Which guar - an - tees I'll
Wall Street why it nev - er both - ers me.
nev - er die of some high-toned dis - ease.
I'm so hap - py, I'm so hap - py
I'm so hap - py, I'm so hap - py ap -

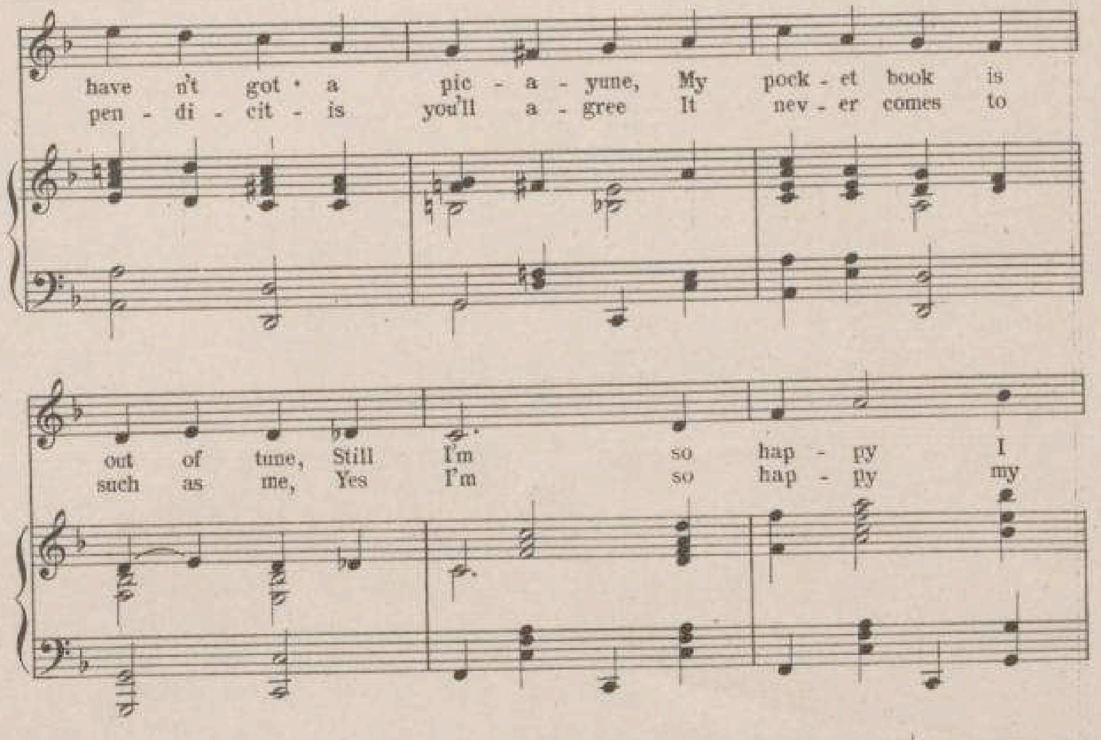
have n't got - a pic - a - yune, My pock - et book is
pen - di - cit - is you'll a - gree It nev - er comes to
out of tune, Still I'm so hap - py I
such as me, Yes I'm so hap - py my
don't know what to do, Say don't you wish that
heart jumps with de - light, What would the Stand - ard
you were me and I was all of you. you.
Oil - man give to have my ap - pe - tite. tite.
1
2
D. S.
D.S.

The Musical Gems of

F. C. WHITNEY'S

PIFF! PAFF! POUF!!

(A MUSICAL COCKTAIL)

BOOK BY Stanislaus Stange | LYRICS BY William Jerome | MUSIC BY Jean Schwartz

Vocal

The Melancholy Sunbeam and the Rose	60
M-a-c-a-r-o-n-i	60
I Don't Want Any Wurtzburger	60
Under the Goo Goo Tree	60
Dear Old Manhattan Isle	60
The Ghost That Never Walked	60
My Unkissed Man	60
Love, Love, Love	60
Lutie	60
Barney Donohue	60
I'm So Happy	60
Since Little Dolly Dimple's Made a Hit	60
For You	60
Forte With Your Trumpets and Your Drum	60
I've Interviewed the Wide, Wide World	60

Instrumental

Medley Selection	1.00
" Lanciers	75
" Waltz	75
" Two-Step	60

PUBLISHED BY

SHAPIRO, REMICK & COMPANY

45 West Twenty-eighth Street, New York. 10 Witherell Street, Detroit, Mich.

SOLD WHERE MUSIC IS SOLD

D7636
833

PIFF! PAFF! POUF!

A Musical Cocktail

Book by **STANISLAUS STANGE**
Lyrics by **WILLIAM JEROME**
Music by **JEAN SCHWARTZ**

The Melancholy Sunbeam and The Rose	60.
M·A·C·A·R·O·N·I	60.
I Don't Want Any Wurtzburger	60.
Under the Goo Goo Tree	60.
Dear Old Manhattan Isle	60.
The Ghost That Never Walked	60.
My Unkissed Man	60.
Love, Love, Love	60.
Lutie	60.
Barney Donohue	60.
I'm So Happy	60.
Since Little Dolly Dimple Made a Hit	60.
For You	60.
Isn't It Nice	60.
Forte with Your Trumpets & Your Drums	60.
I've Interviewed the Wide, Wide World	60.

Medley Selection	1.00.
" Lanciers	75.
" Waltz	75.
" Two-Step	60.

Published by
SHAPIRO, REMICK AND COMPANY
Proprietors of
The WHITNEY WARNER PUB. Co.
45 WEST 28th STREET, NEW YORK.
10 Witherell St. DETROIT, Mich.
87-89 Clark St. CHICAGO, Ill.

STARMER

Love - Love - Love.

Words by
WILLIAM JEROME.

Music by
JEAN SCHWARTZ.

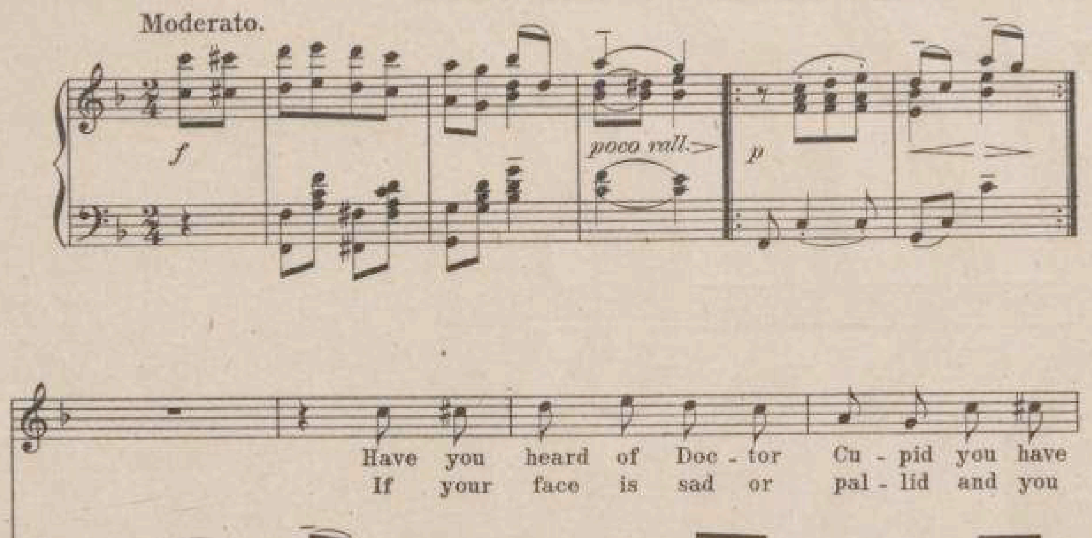

Copyright 1904 by Shapiro, Remick & Co

International Copyright Secured *All Rights Reserved*

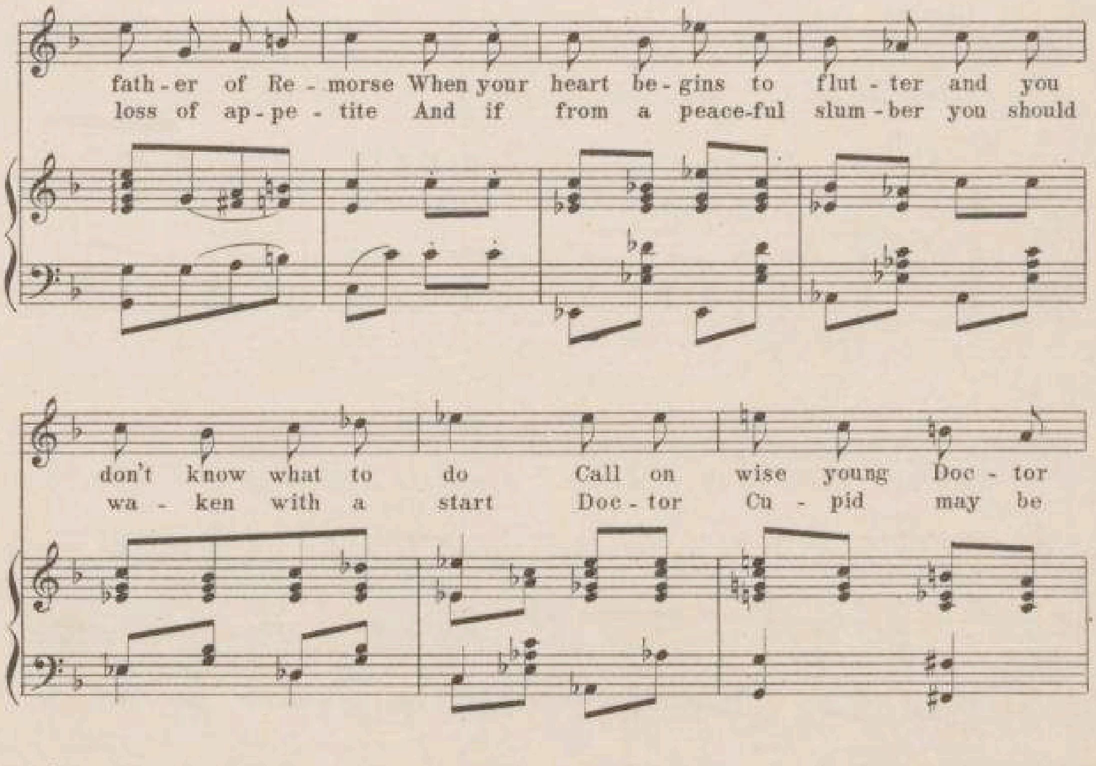
fath-er of Re-morse When your heart be-gins to flut-ter and you
loss of ap-pe-tite And if from a peace-ful slum-ber you should
don't know what to do Call on wise young Doc-tor
wa-ken with a start Doc-tor Cu-pid may be
Cu-pid and let him pre-scribe for you He will whis-per in your
knock-ing at the win-dow of your heart With his lit-tle can-died
ear your in love my pret-ty dear For
pills He will mun-yo-nize your ills For
p
p
Ped.
*

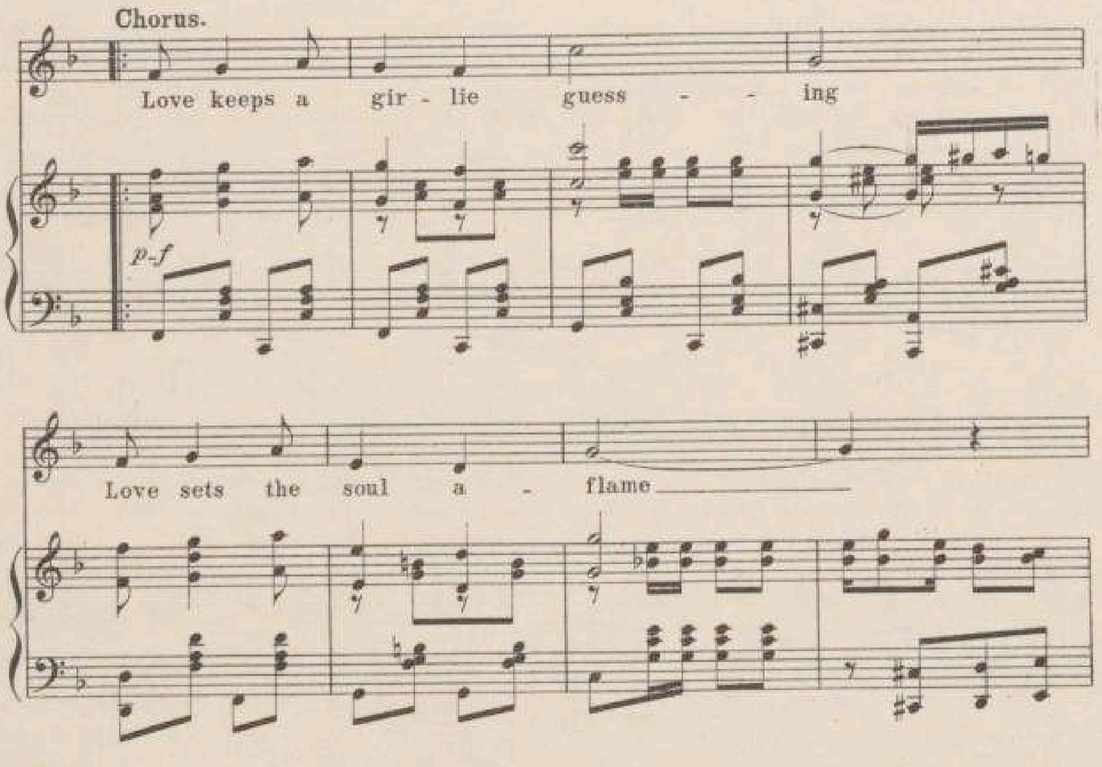
Chorus.
p-f
Love keeps a gir - lie guess - - - ing
Love sets the soul a - flame
Love of - ten proves dis - tres - - - sing Love is a
temp - ting game Love caus - es

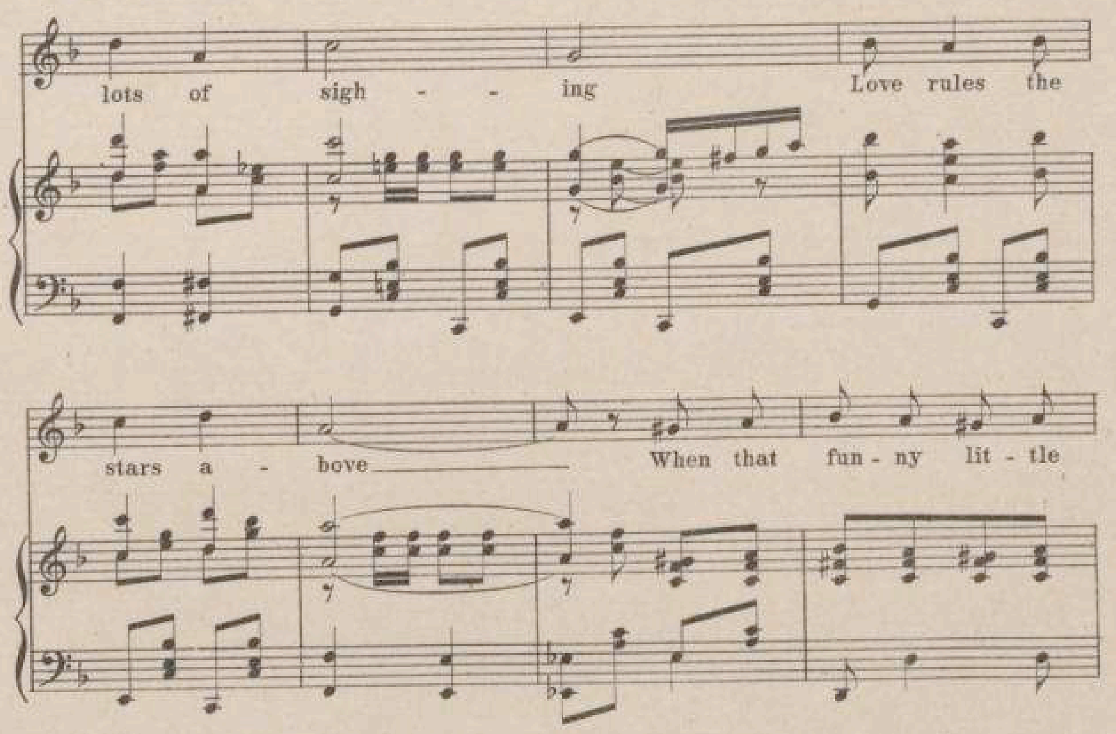
lots of sigh - - ing Love rules the
stars a - bove When that fun - ny lit - tle
feel-ing round your heart comes quick-ly steal-ing It's an ev - en mon - ey
bet that your in Love, Love, Love. Love
1
2
f
fz

The Musical Gems of

F. C. WHITNEY'S

PIFF! PAFF! POUF!!

(A MUSICAL COCKTAIL)

BOOK BY	LYRICS BY	MUSIC BY
Stanislaus Stange	William Jerome	Jean Schwartz

Vocal

The Melancholy Sunbeam and the Rose	60
M-a-c-a-r-o-n-i	60
I Don't Want Any Wurtzburger	60
Under the Goo Goo Tree	60
Dear Old Manhattan Isle	60
The Ghost That Never Walked	60
My Unkissed Man	60
Love, Love, Love	60
Lutie	60
Barney Donohue	60
I'm So Happy	60
Since Little Dolly Dimple's Made a Hit	60
For You	60
Forte With Your Trumpets and Your Drum	60
I've Interviewed the Wide, Wide World	60

Instrumental

Medley Selection	1.00
" Lanciers	75
" Waltz	75
" Two-Step	60

PUBLISHED BY

SHAPIRO, REMICK & COMPANY

45 West Twenty-eighth Street, New York. 10 Witherell Street, Detroit, Mich.

SOLD WHERE MUSIC IS SOLD

The Musical Gems from F. C. Whitney's

Piff! Paff!! Pouf!

A Musical Cocktail

Book by **Stanislaus Stange**

Lyrics by **William Jerome**

Music by **Jean Schwartz**

The Melancholy Sunbeam and The Rose	60.
M-A-C-A-R-O-N-I	60.
I Don't Want Any Wurtzburger	60.
Under the Goo Goo Tree	60.
Dear Old Manhattan Isle	60.
The Ghost That Never Walked	60.
My Unkissed Man	60.
Love, Love, Love	60.
Lutie	60.
Barney Donohue	60.
I'm So Happy	60.
Since Little Dolly Dimple Made a Hit	60.
For You	60.
Isn't It Nice	60.
Forte with Your Trumpets & Your Drums	60.
I've Interviewed the Wide, Wide World	60.

Medley Selection	1.00.
" Lanciers	75.
" Waltz	75.
" Two-Step	60.

Published by
SHAPIRO, REMICK AND COMPANY
Proprietors of
The WHITNEY WARNER PUB. CO.
45 WEST 28th STREET, NEW YORK.
10 Witherell St. DETROIT, Mich.
87-89 Clark St. CHICAGO, Ill.

STORMER

SM514

LUTIE.

Words by
WILLIAM JEROME.

Music by
JEAN SCHWARTZ.

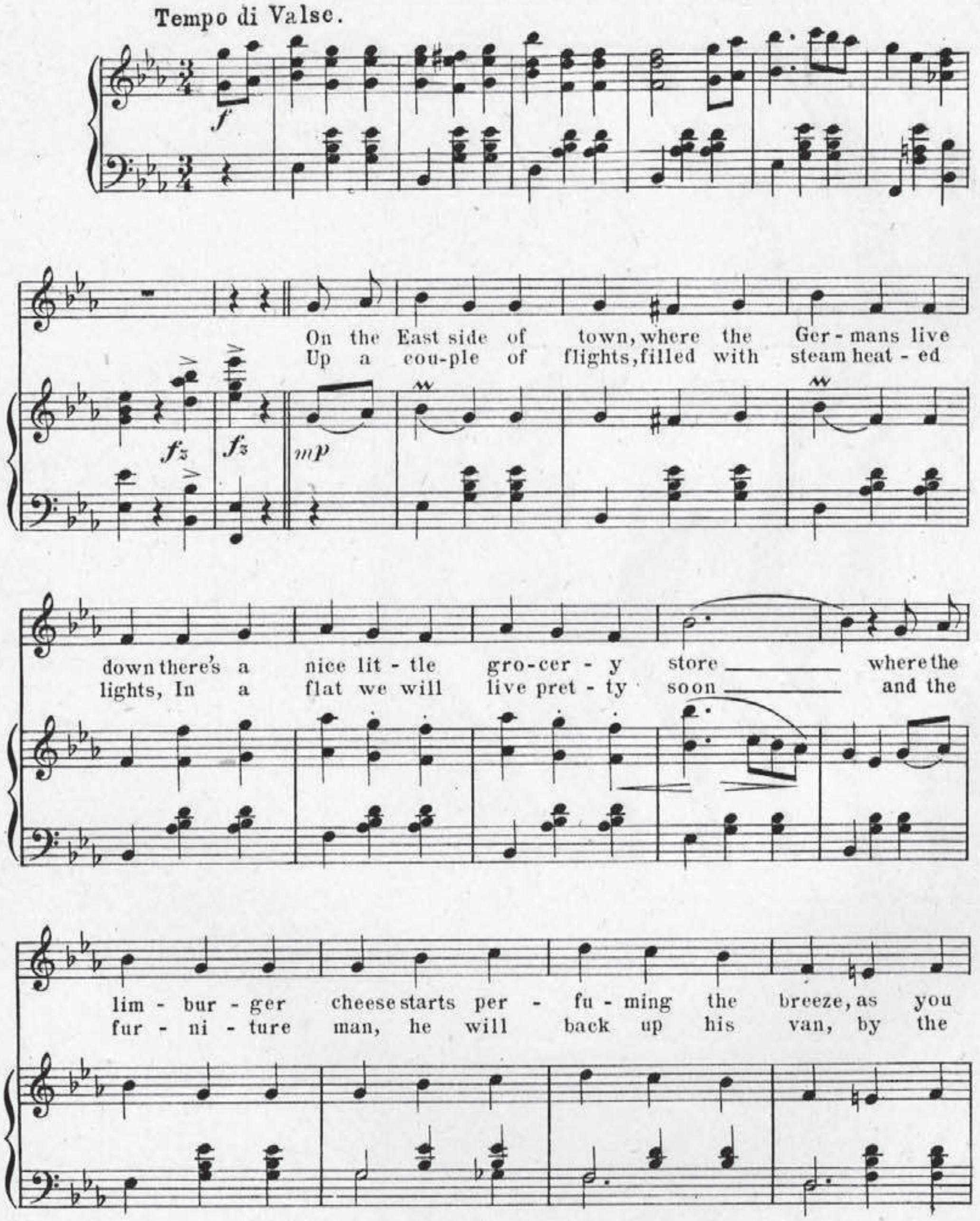

Copyright 1904, by Shapiro, Remick & Co.
International Copyright Secured.
All Rights Reserved.

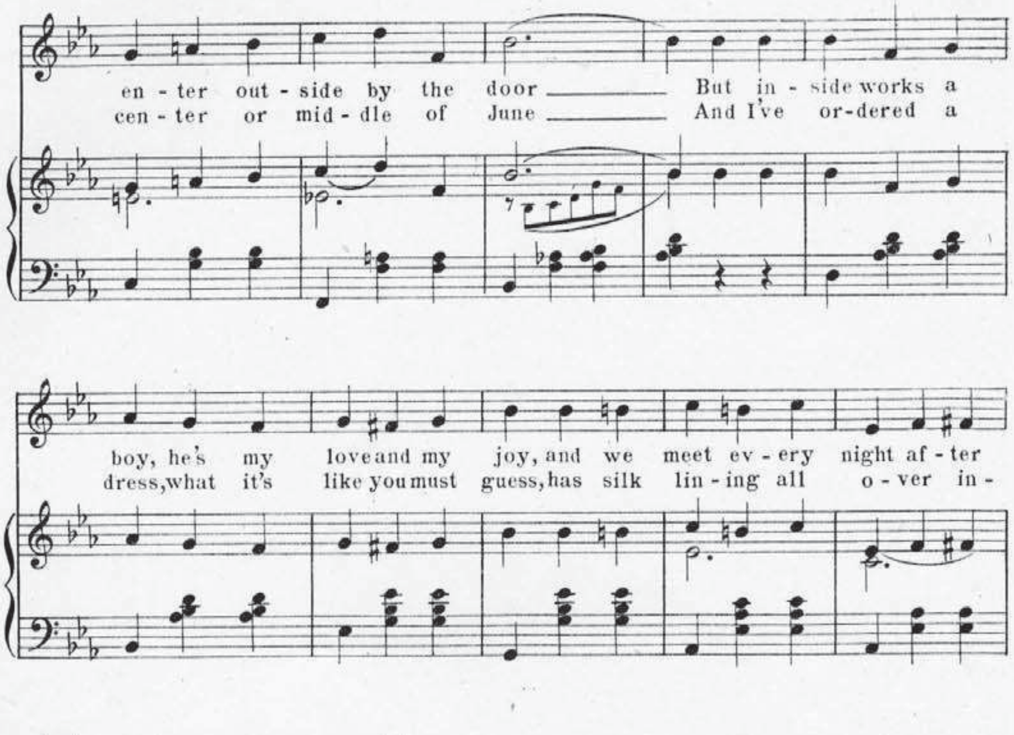
en - ter out - side by the door ___ But in - side works a
cen - ter or mid - dle of June ___ And I've or - dered a
boy, he's my love and my joy, and we meet ev - ery night af - ter
dress, what it's like you must guess, has silk lin - ing all o - ver in -
dark ___ Then we go to a show, on the Bow'- ry, you
side ___ With de - ser - tion and lace, sewed on ev - er - y
know, on a car - ride to Loon - ey's old park. ___
place, should-n't Lu - tie be proud of his bride; ___

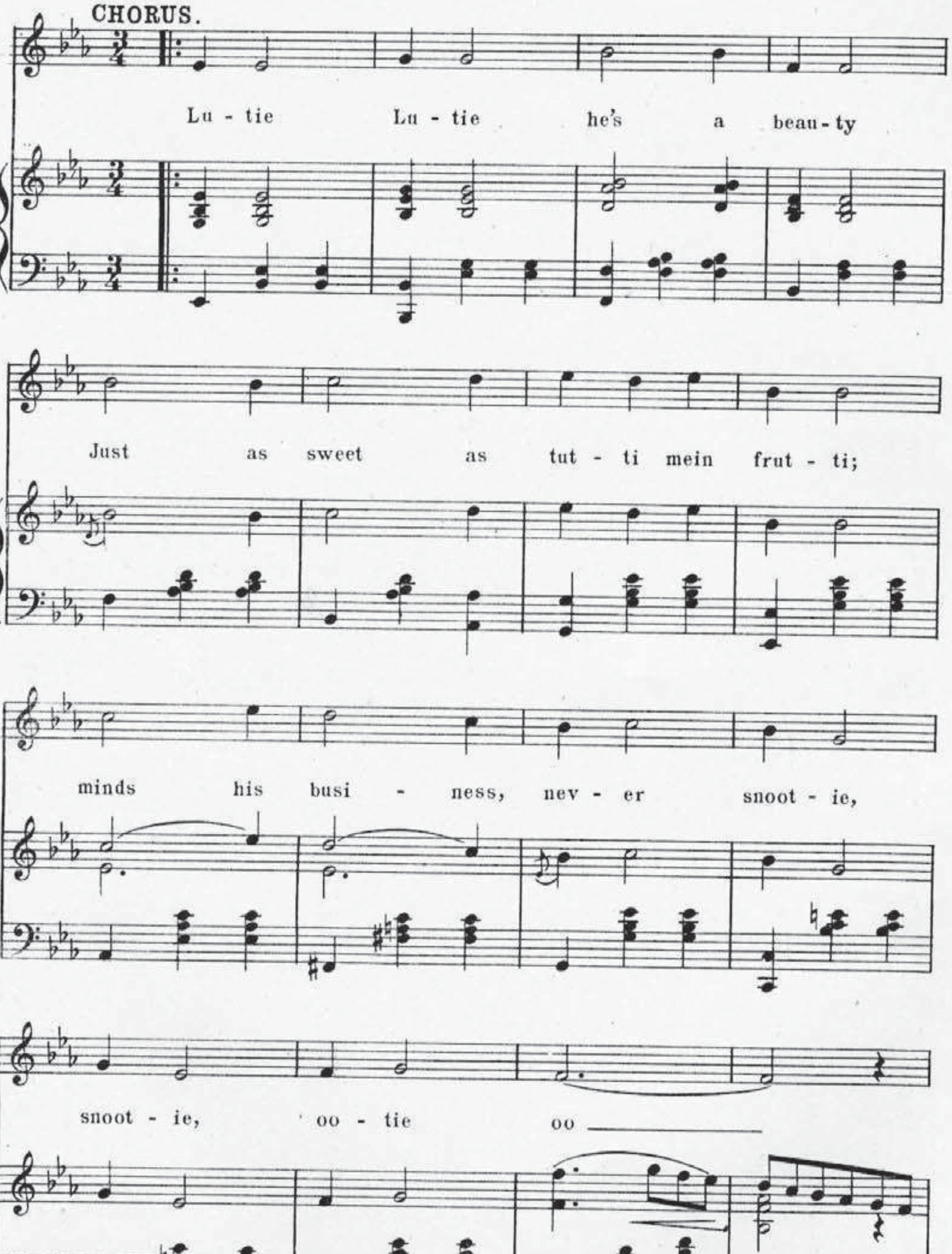
CHORUS.
Lu - tie Lu - tie he's a beau - ty
Just as sweet as tut - ti mein frut - ti;
minds his busi - ness, nev - er snoot - ie,
snoot - ie, oo - tie oo

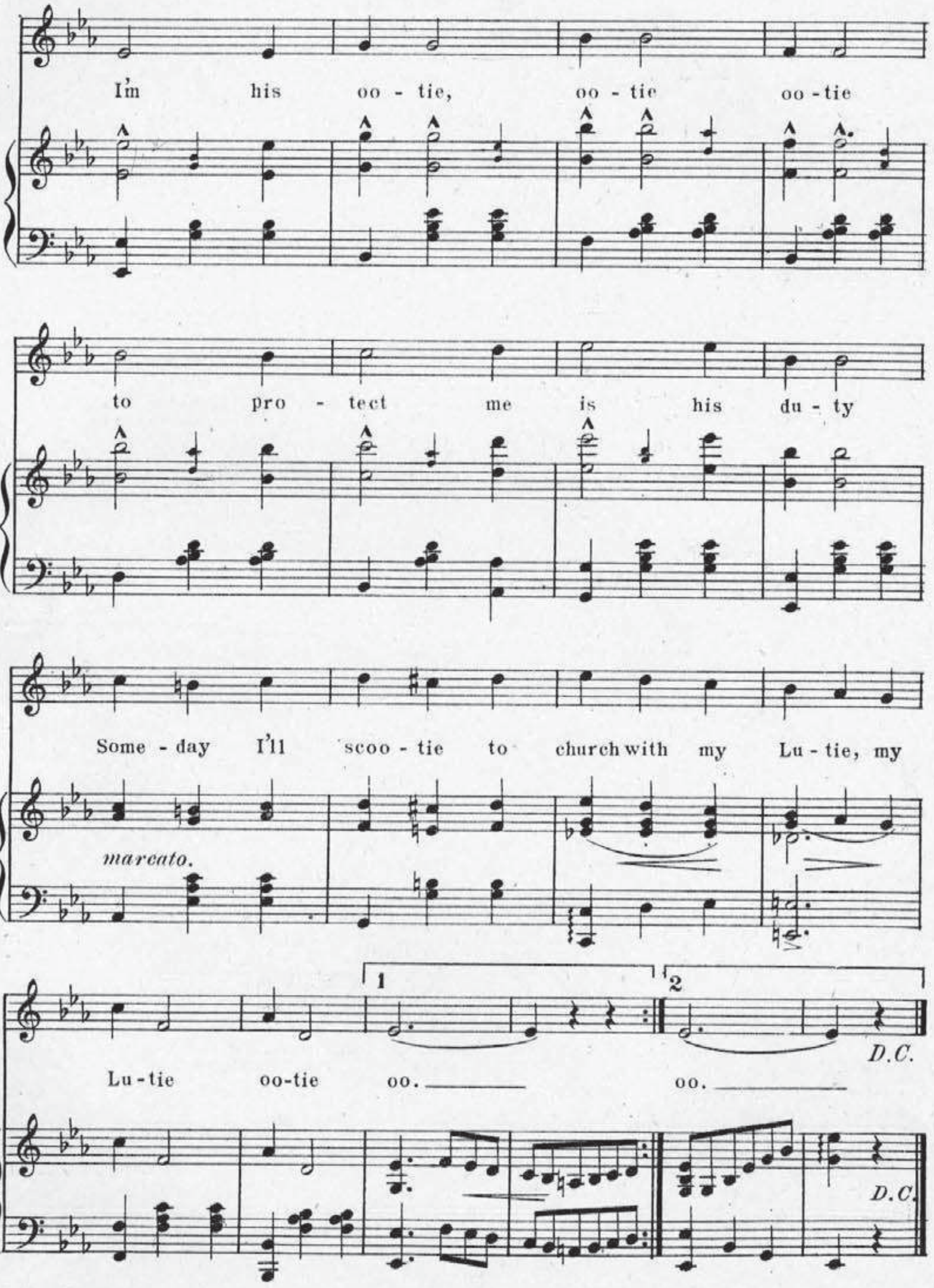
I'm his oo - tie, oo - tie oo - tie
to pro - tect me is his du - ty
Some - day I'll scoo - tie to church with my Lu - tie, my
marcato.
Lu-tie oo-tie oo. oo.
1
2
D.C.
D.C.

D7636
835

PIFF! PAFF! POUF!

A Musical Cocktail

Book by **STANISLAUS STANGE**

Lyrics by **WILLIAM JEROME**

Music by **JEAN SCHWARTZ**

The Melancholy Sunbeam and The Rose	60.
M·A·C·A·R·O·N·I	60.
I Don't Want Any Wurtzburger	60.
Under the Goo Goo Tree	60.
Dear Old Manhattan Isle	60.
The Ghost That Never Walked	60.
My Unkissed Man	60.
Love, Love, Love	60.
Lutie	60.
Barney Donohue	60.
I'm So Happy	60.
Since Little Dolly Dimple Made a Hit	60.
For You	60.
Isn't It Nice	60.
Forte with Your Trumpets & Your Drums	60.
I've Interviewed the Wide, Wide World	60.
Medley Selection	1.00.
" Lanciers	75.
" Waltz	75.
" Two-Step	60.

Published by
SHAPIRO, REMICK AND COMPANY
Proprietors of
The WHITNEY WARNER PUB. Co.
45 WEST 28th STREET, NEW YORK.
10 Witherell St., Detroit, Mich.
67-69 Clark St., Chicago, Ill.

STARMER

M-a-c-a-r-o-n-i.

Words by
WILLIAM JEROME.

Music by
JEAN SCHWARTZ.

Allegro.

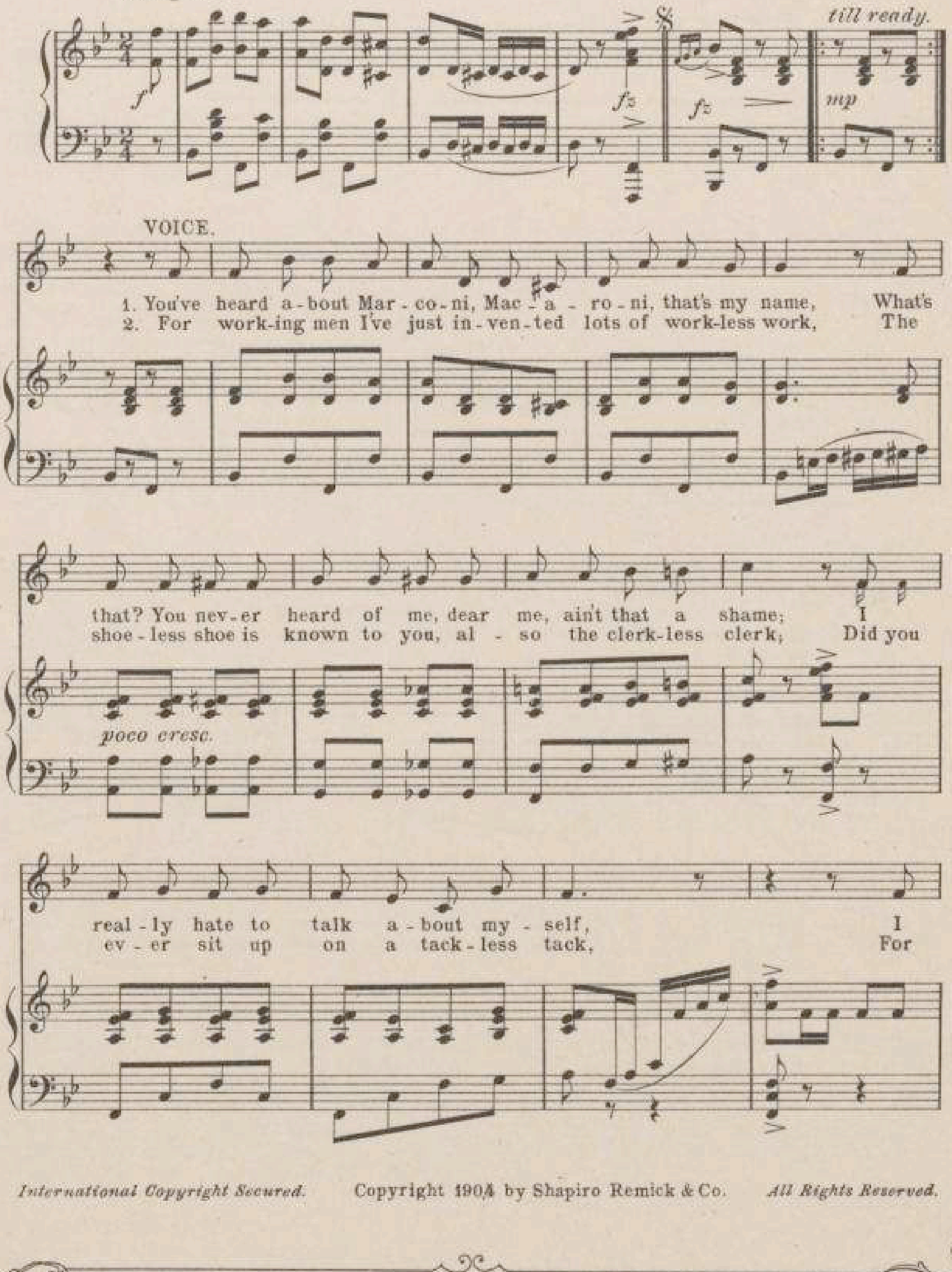

International Copyright Secured. Copyright 1904 by Shapiro Remick & Co. *All Rights Reserved.*

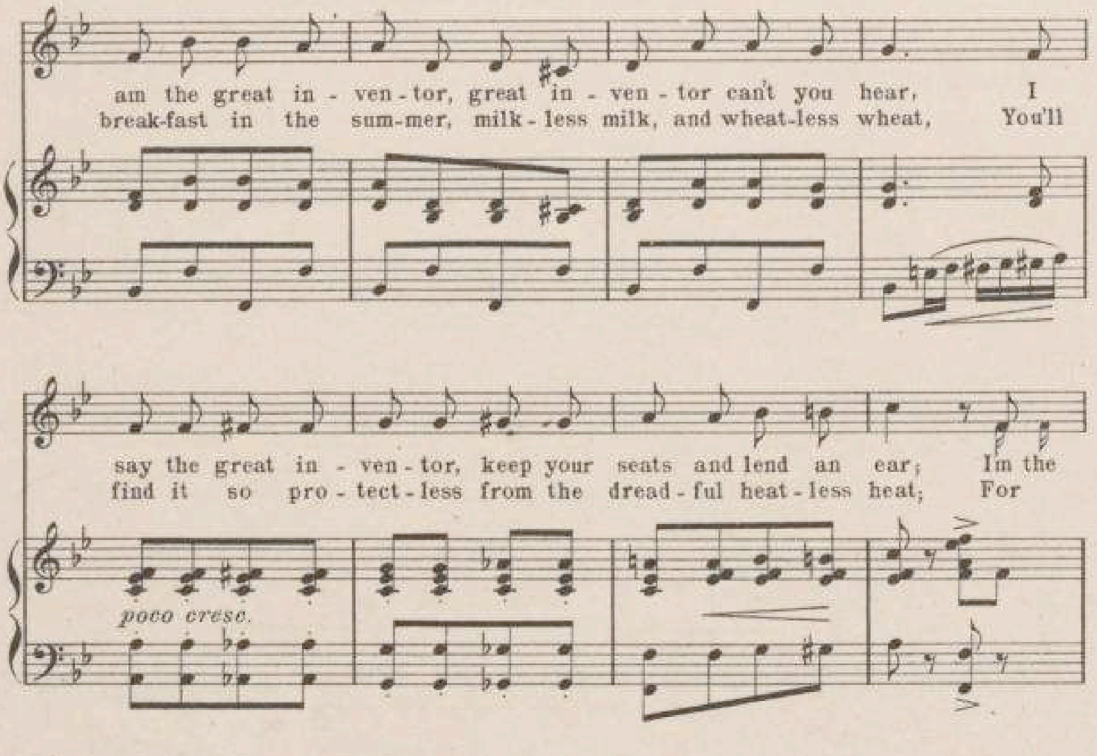
am the great in - ven - tor, great in - ven - tor can't you hear, I
break-fast in the sum-mer, milk - less milk, and wheat-less wheat, You'll
say the great in - ven - tor, keep your seats and lend an ear; I'm the
find it so pro - tect - less from the dread - ful heat - less heat; For
poco cresc.
man that first in - ven - ted talk - less talk, And cake-less
hair - less hair just wear a hat - less hat, A comb-less
cake, And steak - less steak.
comb, Have in your home.
poco rit.
f

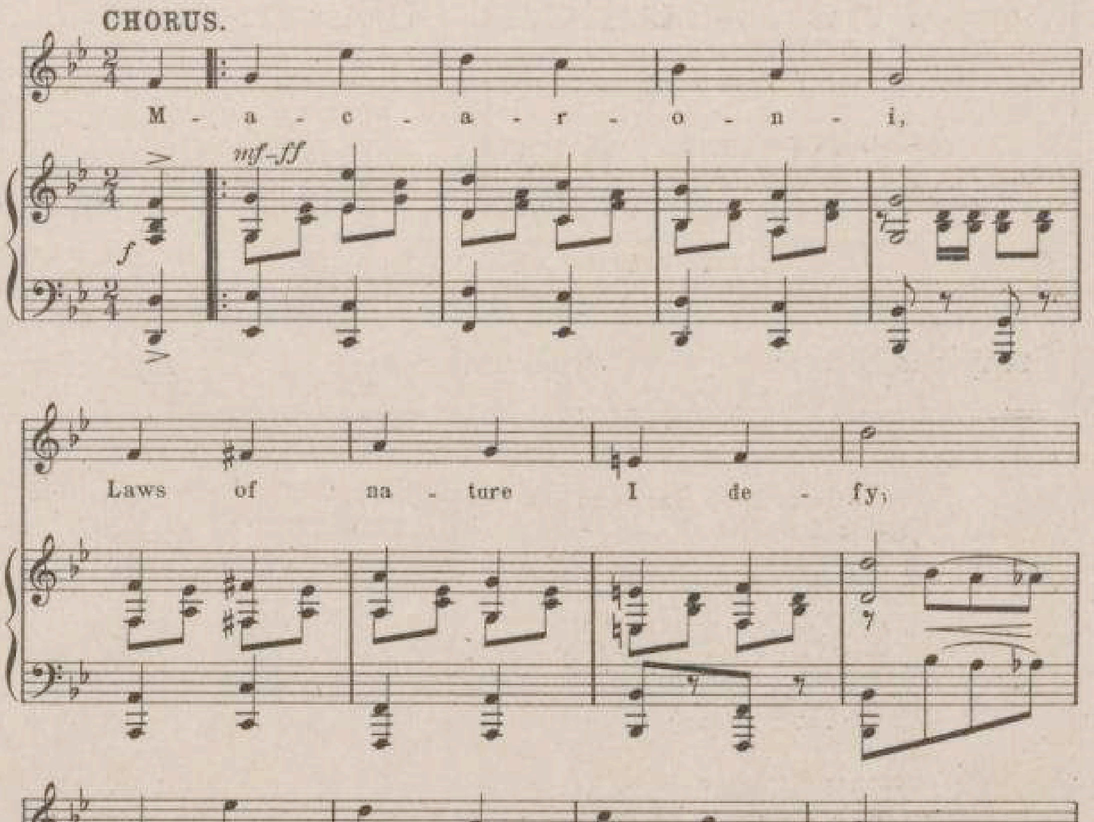
CHORUS.
M - a - c - a - r - o - n - i,
mf-ff
f
Laws of na - ture I de - fy;
With a ped - less ped - i - gree,
Pray ex - cuse my mod - es - ty M - ty.
1.
2.
f
fz D.S.

The Musical Gems of

F. C. WHITNEY'S

PIFF! PAFF! POUF!!

(A MUSICAL COCKTAIL)

BOOK BY Stanislaus Stange

LYRICS BY William Jerome

MUSIC BY Jean Schwartz

Vocal

The Melancholy Sunbeam and the Rose	60
M-a-c-a-r-o-n-i	60
I Don't Want Any Wurtzburger	60
Under the Goo Goo Tree	60
Dear Old Manhattan Isle	60
The Ghost That Never Walked	60
My Unkissed Man	60
Love, Love, Love	60
Lutie	60
Barney Donohue	60
I'm So Happy	60
Since Little Dolly Dimple's Made a Hit	60
For You	60
Forte With Your Trumpets and Your Drum	60
I've Interviewed the Wide, Wide World	60

Instrumental

Medley Selection	1.00
" Lanciers	75
" Waltz	75
" Two-Step	60

PUBLISHED BY

SHAPIRO, REMICK & COMPANY

45 West Twenty-eighth Street, New York. 10 Witherell Street, Detroit, Mich.

SOLD WHERE MUSIC IS SOLD

THE MUSICAL GEMS
FROM F. C. WHITNEY'S

PIFF! PAFF! POUF!

A Musical Cocktail

Book by STANISLAUS STANGE
Lyrics by WILLIAM JEROME
Music by JEAN SCHWARTZ

MEDLEY SELECTION

1.00

D7636
3442

Published by
SHAPIRO, REMICK AND COMPANY
Proprietors of
The WHITNEY WARNER PUB. Co.
45 WEST 28th STREET, NEW YORK.
10 Witherell St., DETROIT, Mich.
87-89 Clark St., CHICAGO, Ill.
The Big Firm

STARMER

Medley Selection
from
Piff! Paff! Pouf!

by JEAN SCHWARTZ.
arr. by WM. M. REDFIELD.

Allegro Vivo.

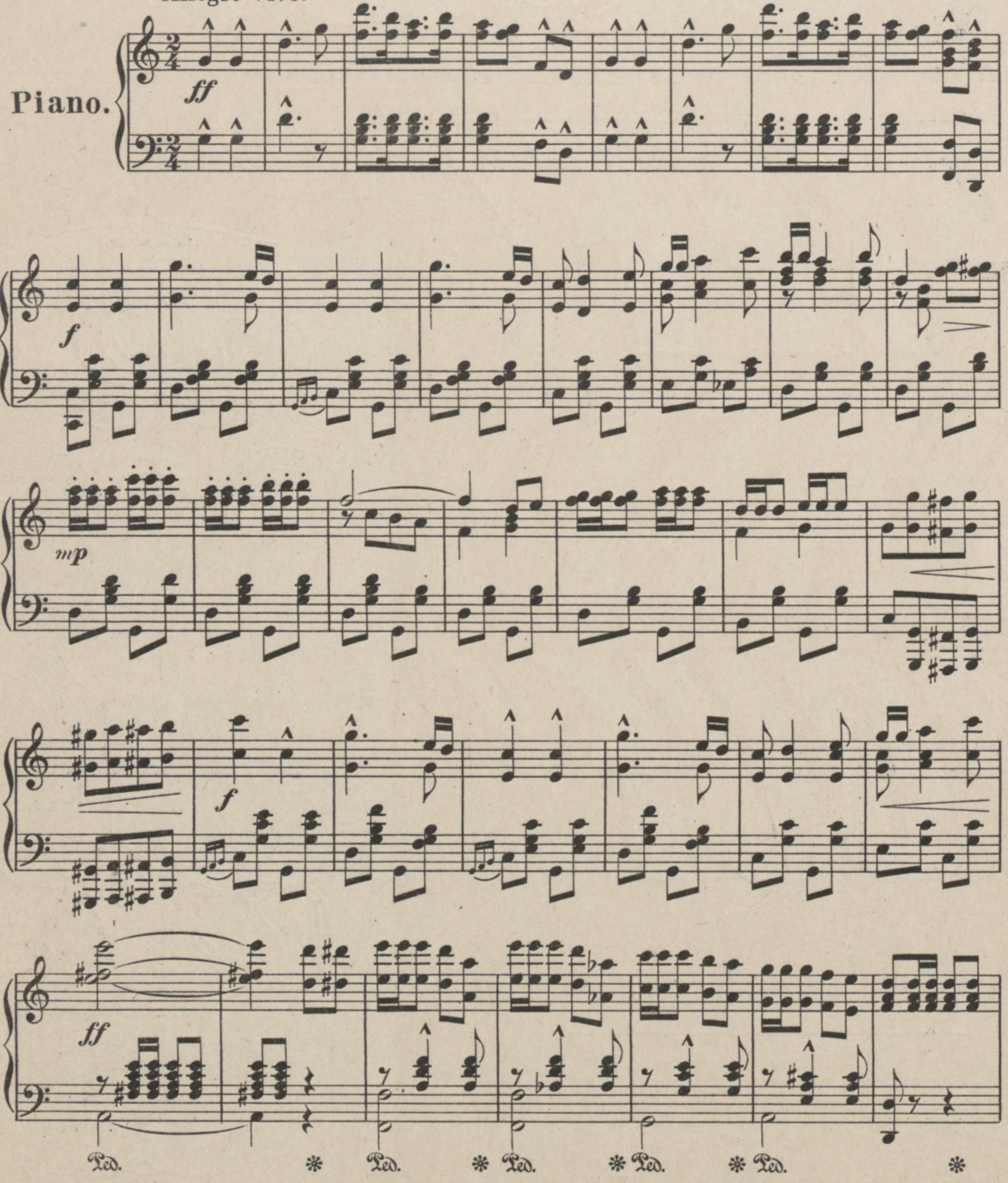

Copyright 1904 by Shapiro, Remick & Co.
45 West 28th St. New York.
Branches: Detroit, Chicago, London.

International Copyright Secured.

All rights reserved.

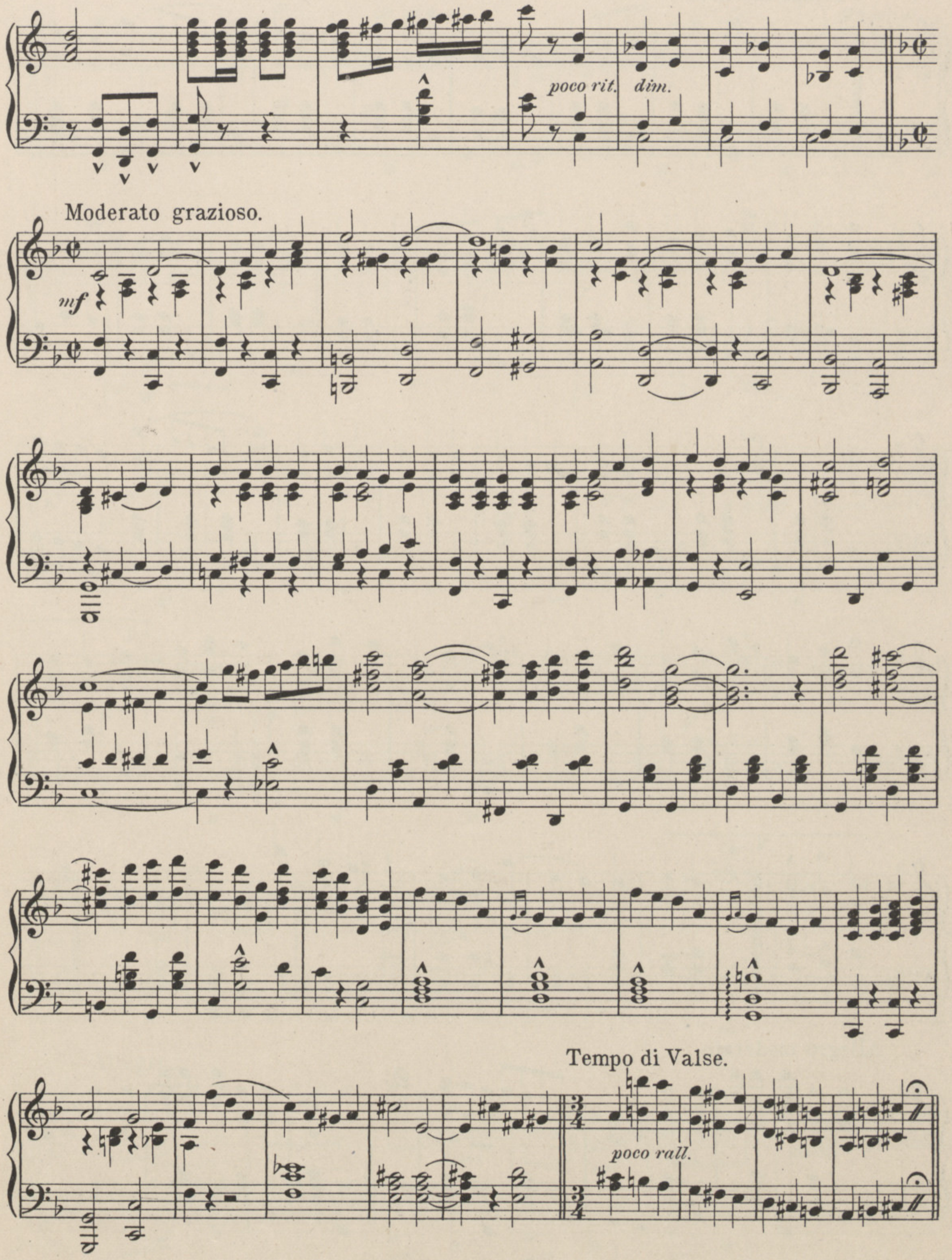
poco rit.
dim.
Moderato grazioso.
mf
Tempo di Valse.
poco rall.

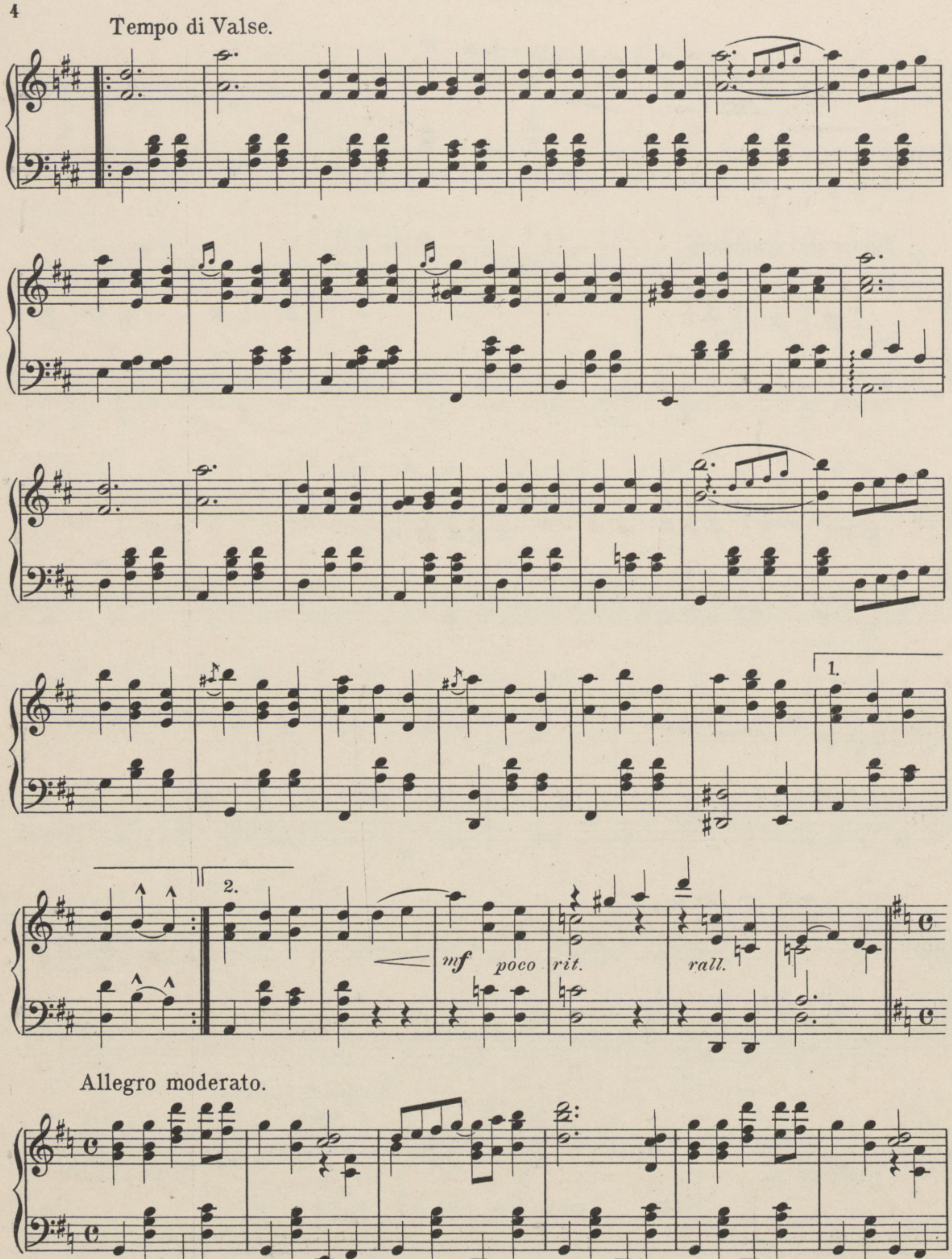
Tempo di Valse.
1.
2.
mf
poco
rit.
rall.
Allegro moderato.

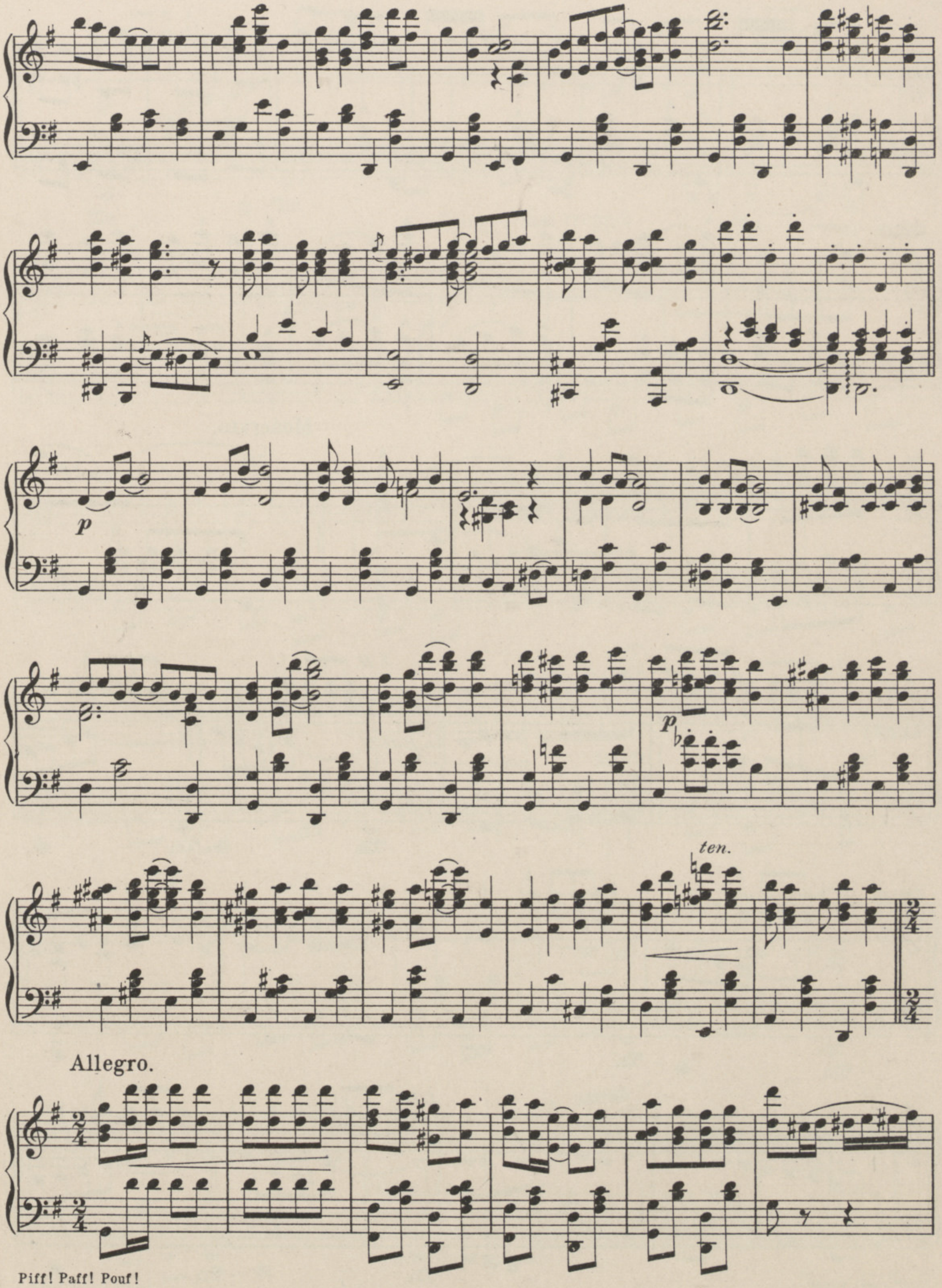
p
p
ten.
Allegro.

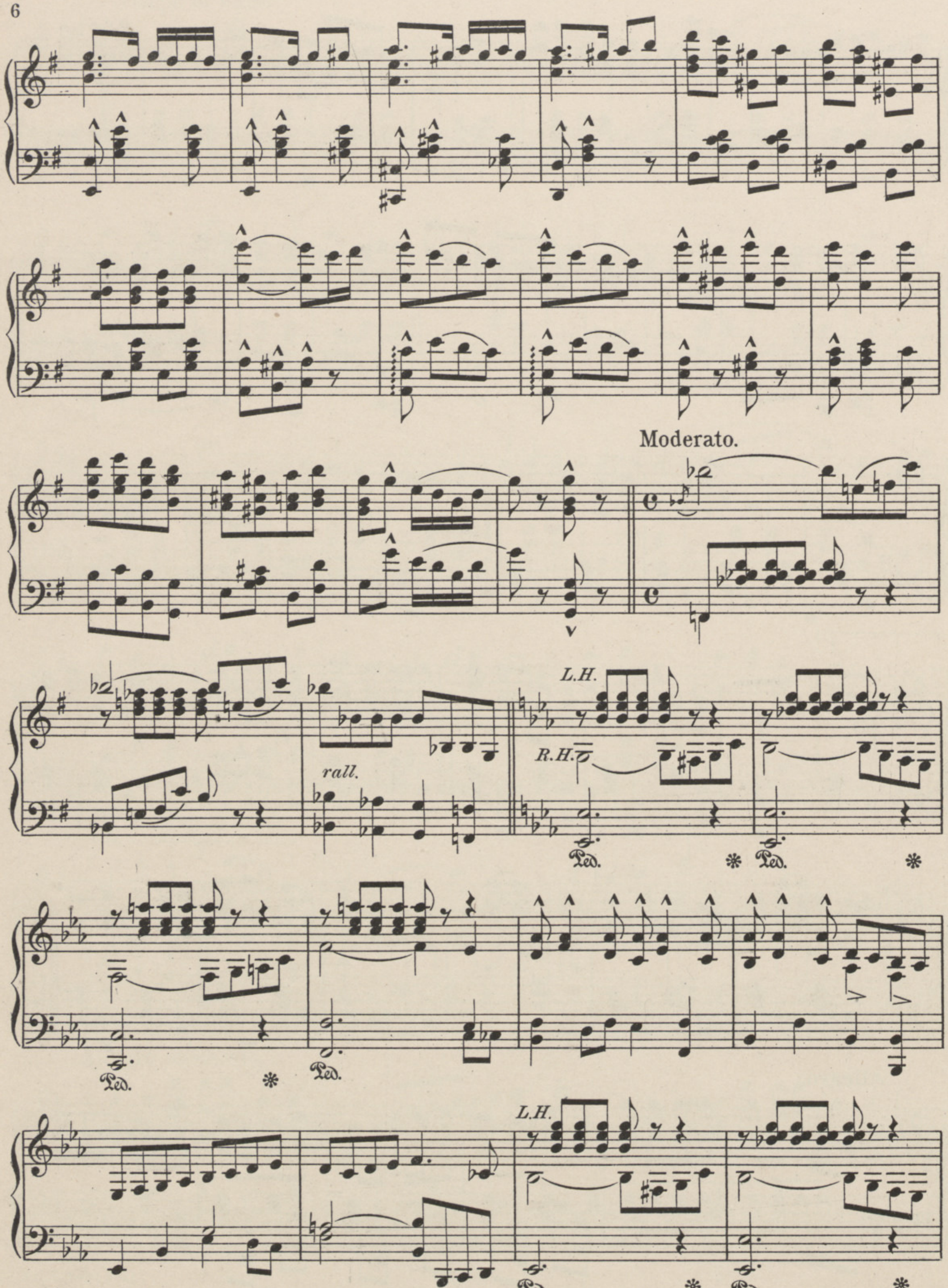
Moderato.
L.H.
R.H.
rall.
Ped.
L.H.
Ped.

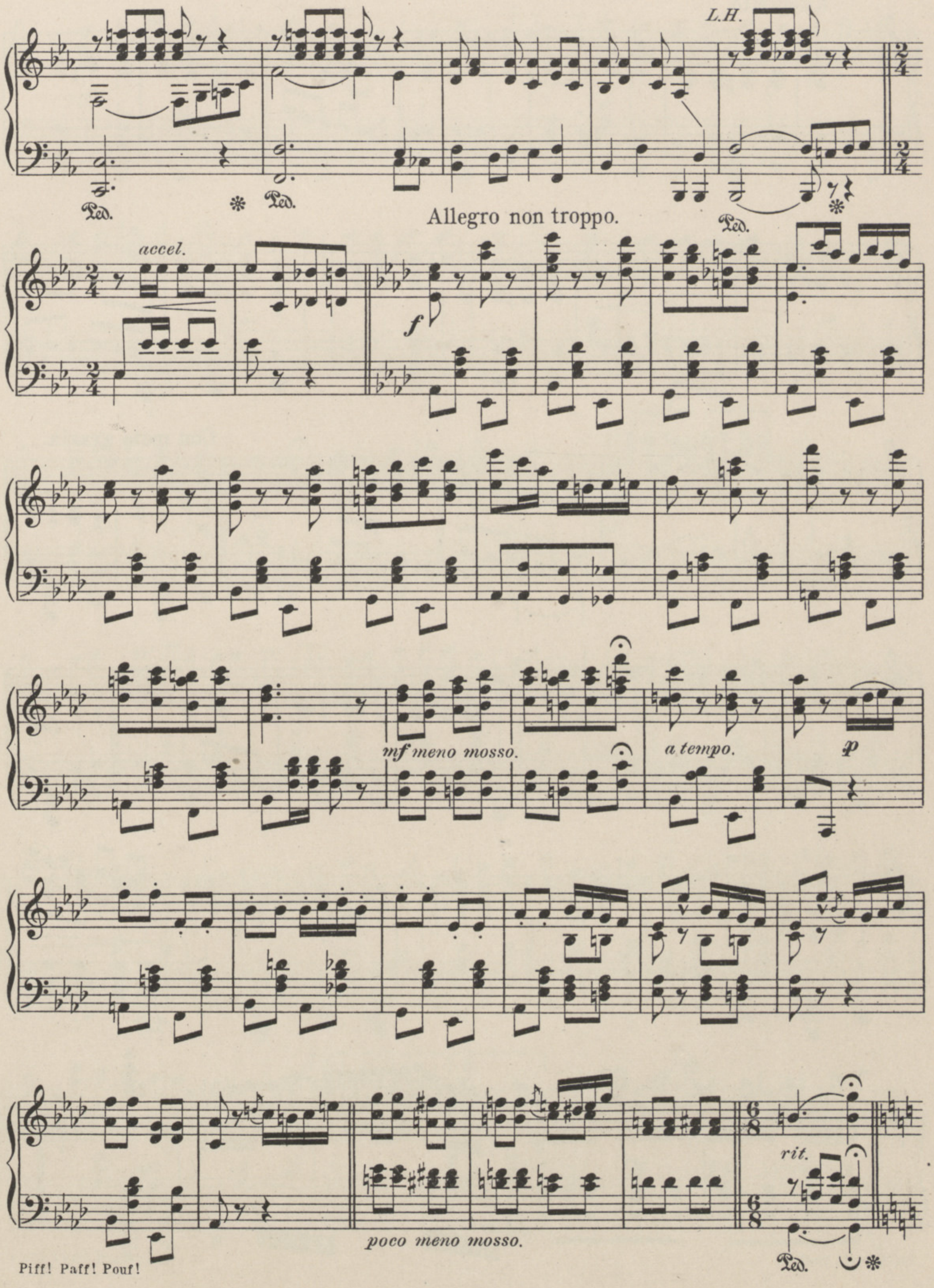
L.H.
Ped.
Allegro non troppo.
accel.
f
mf meno mosso.
a tempo.
p
poco meno mosso.
rit.

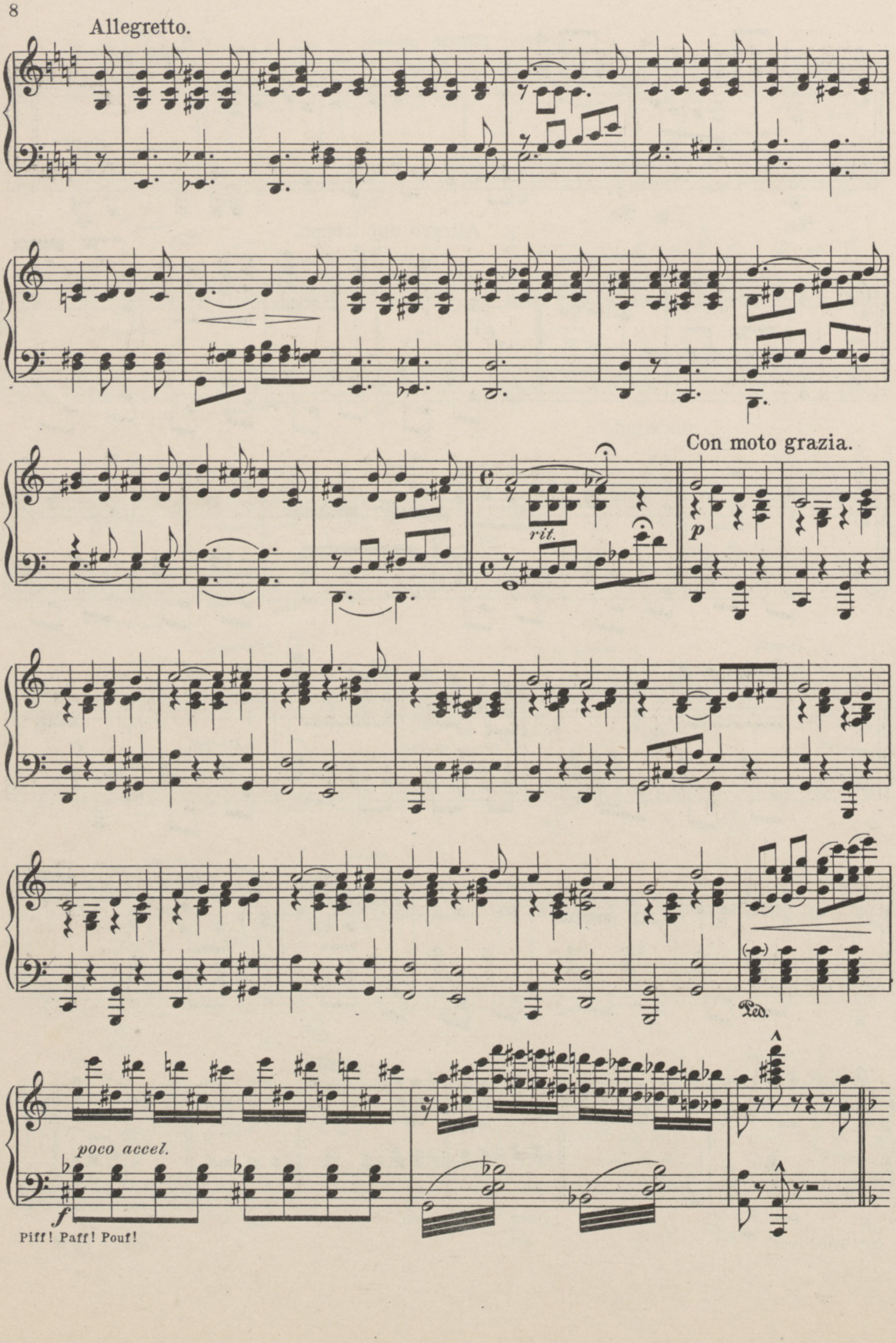
Allegretto.
rit.
Con moto grazia.
p
Ped.
poco accel.
f
Piff! Paff! Pouf!

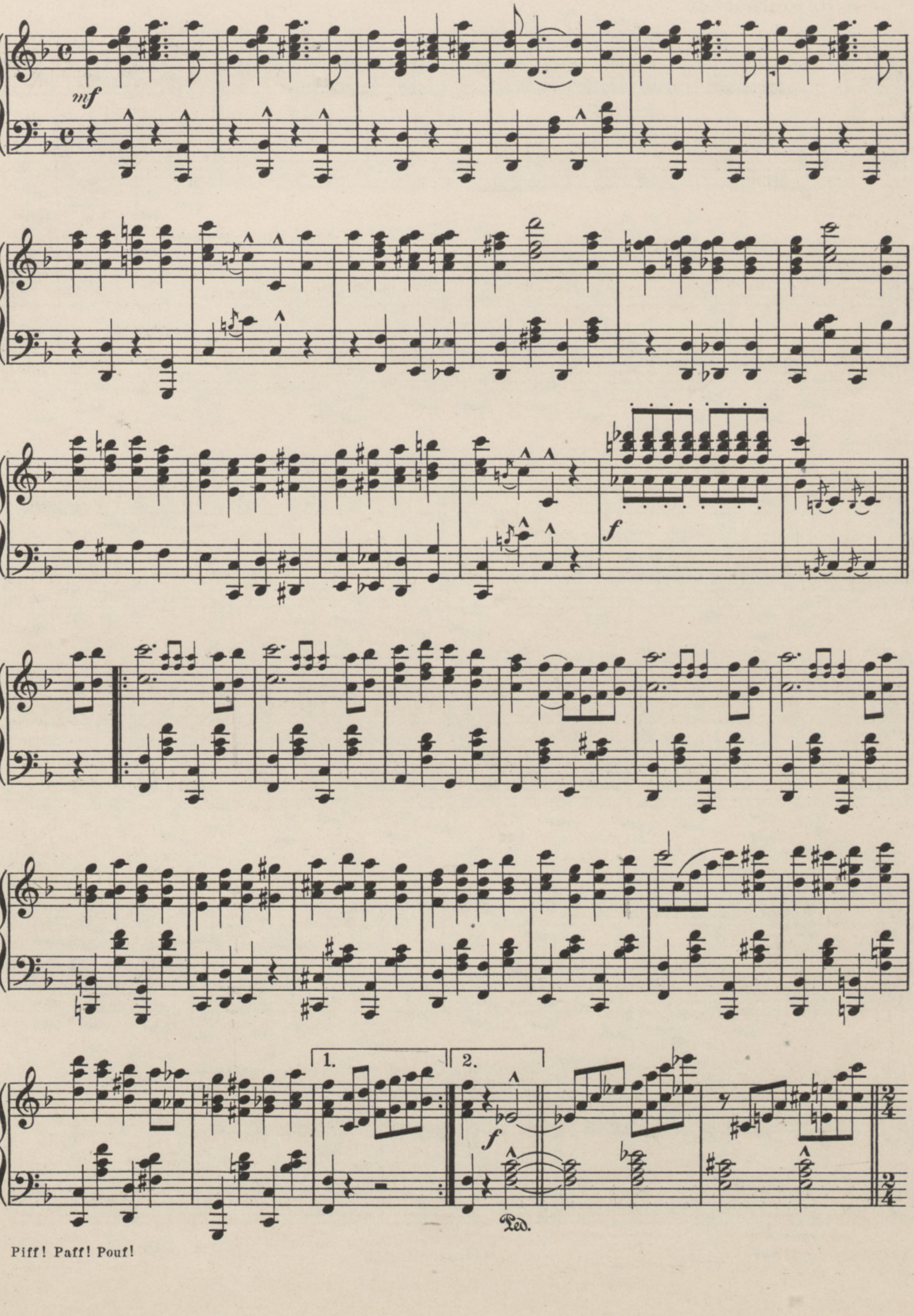
mf
f
1.
2.
Ped.

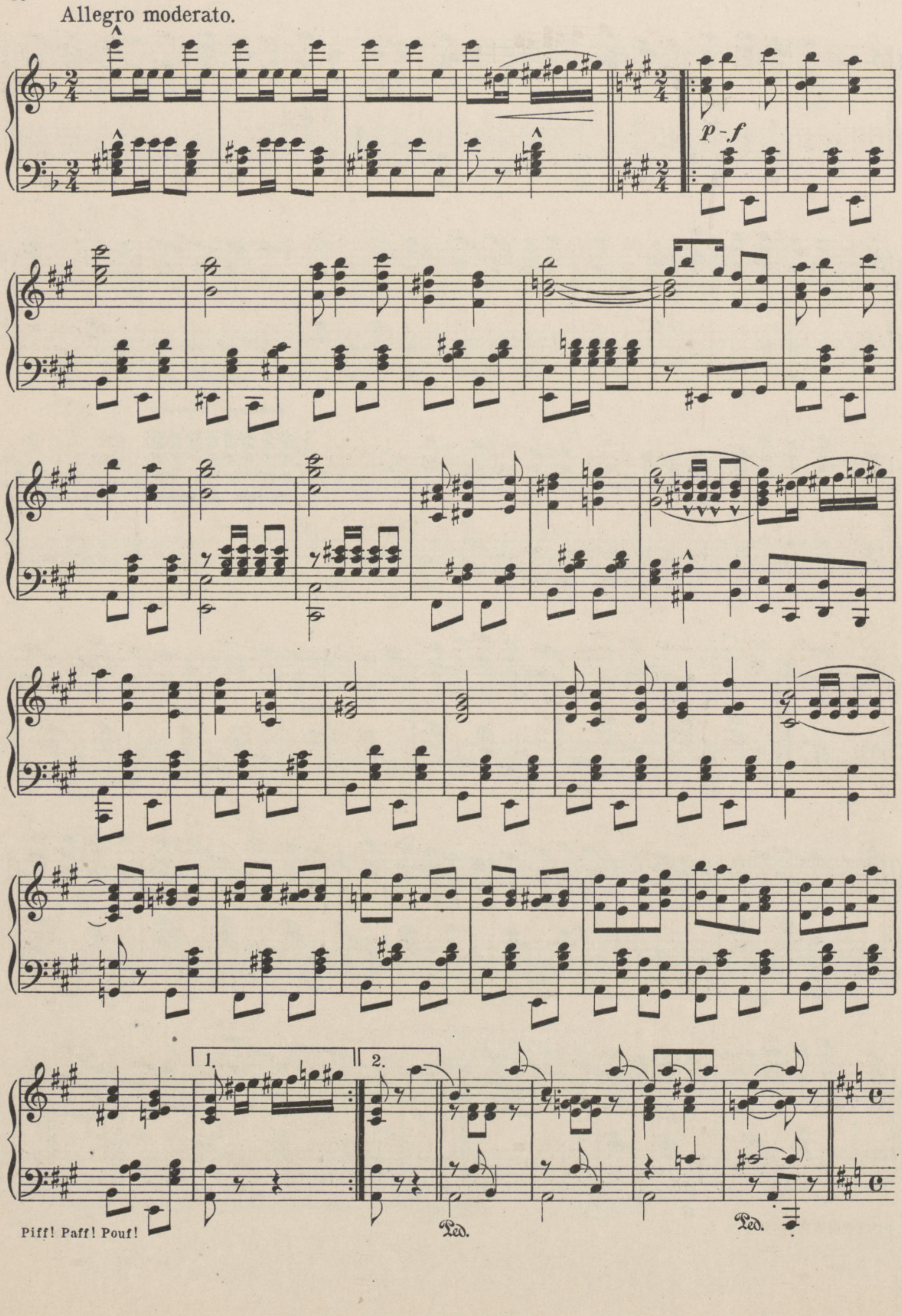
Allegro moderato.
p - f
1.
2.
Ped.
Ped.

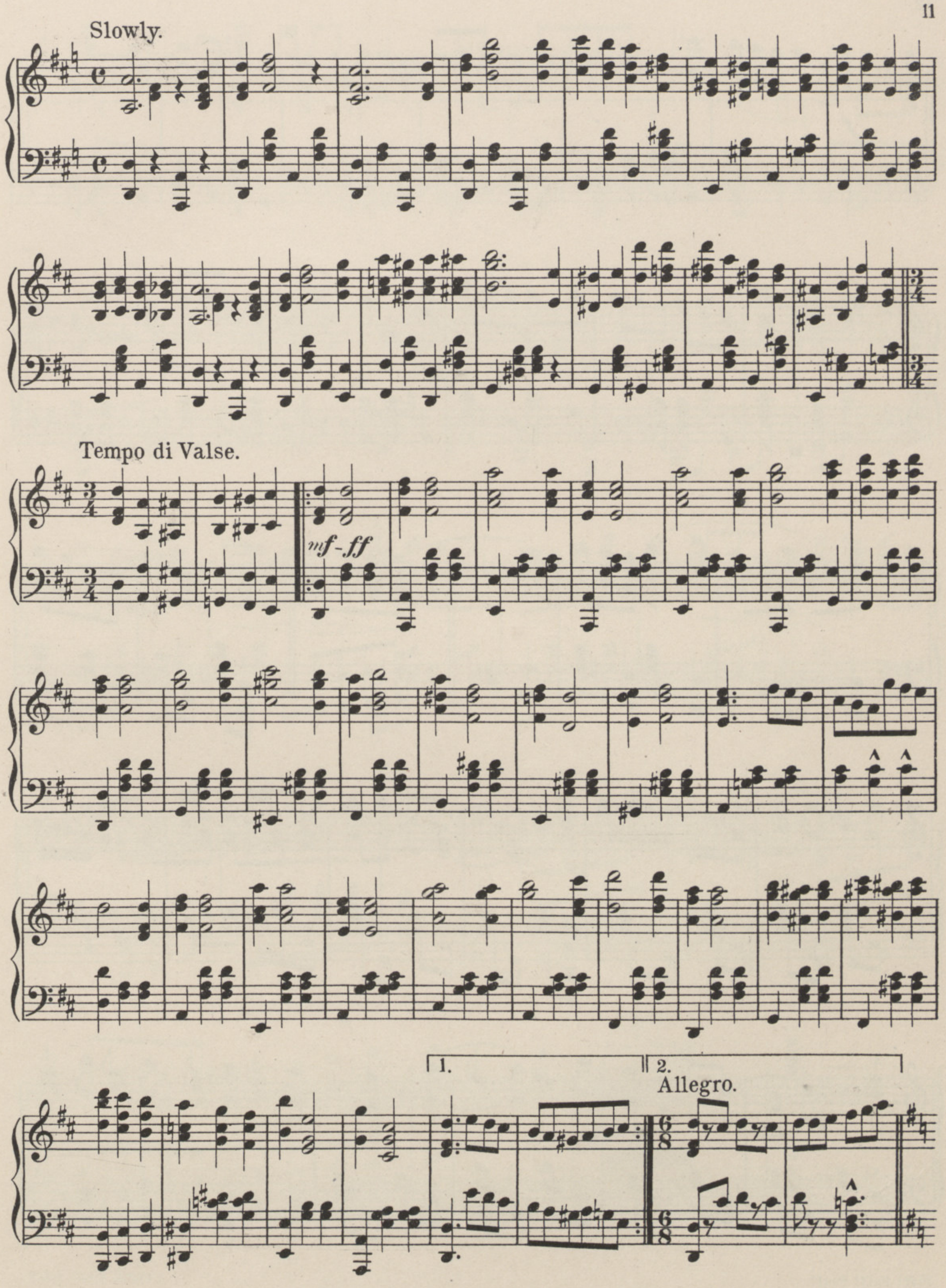
Slowly.
Tempo di Valse.
mf-ff
1.
2.
Allegro.

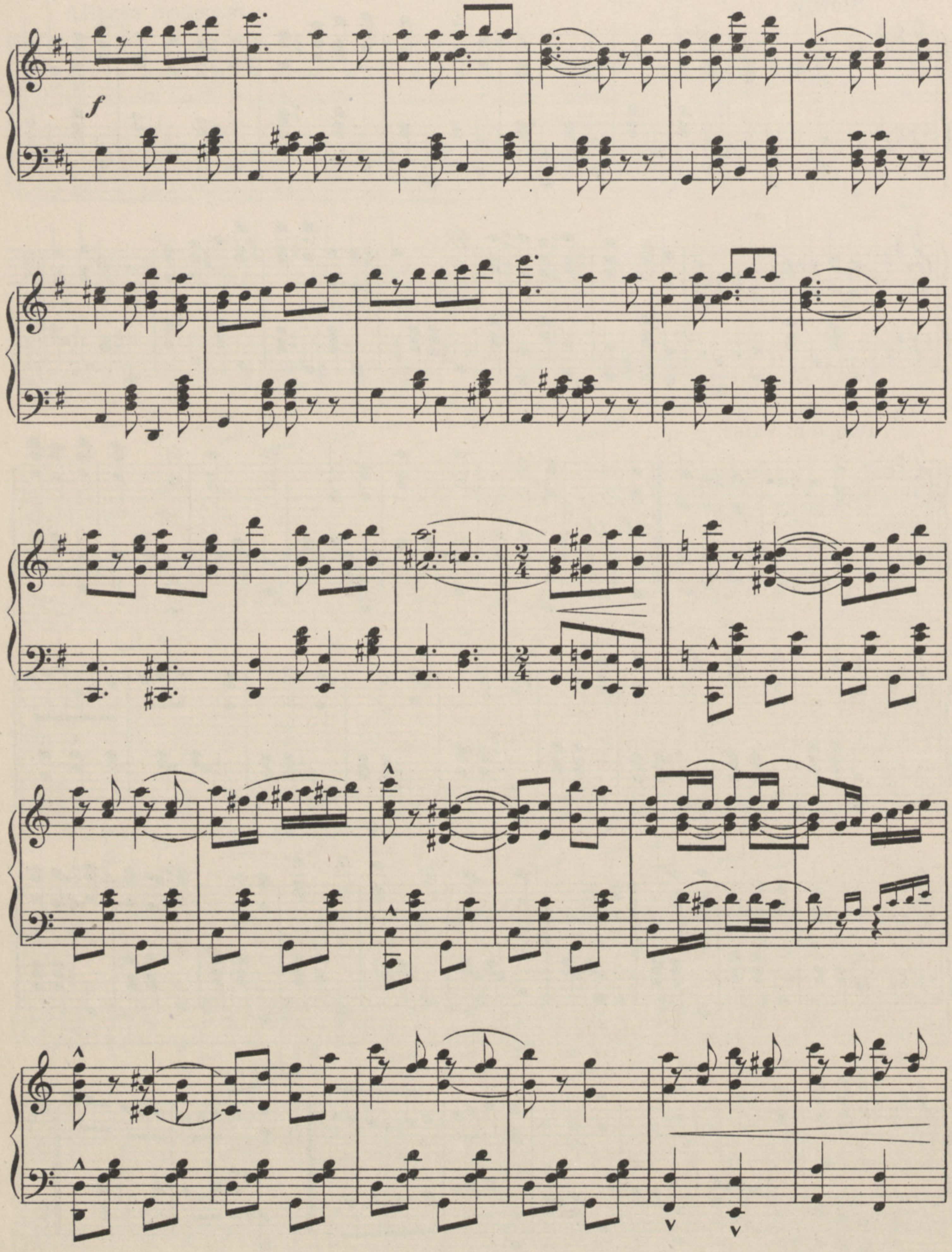
f

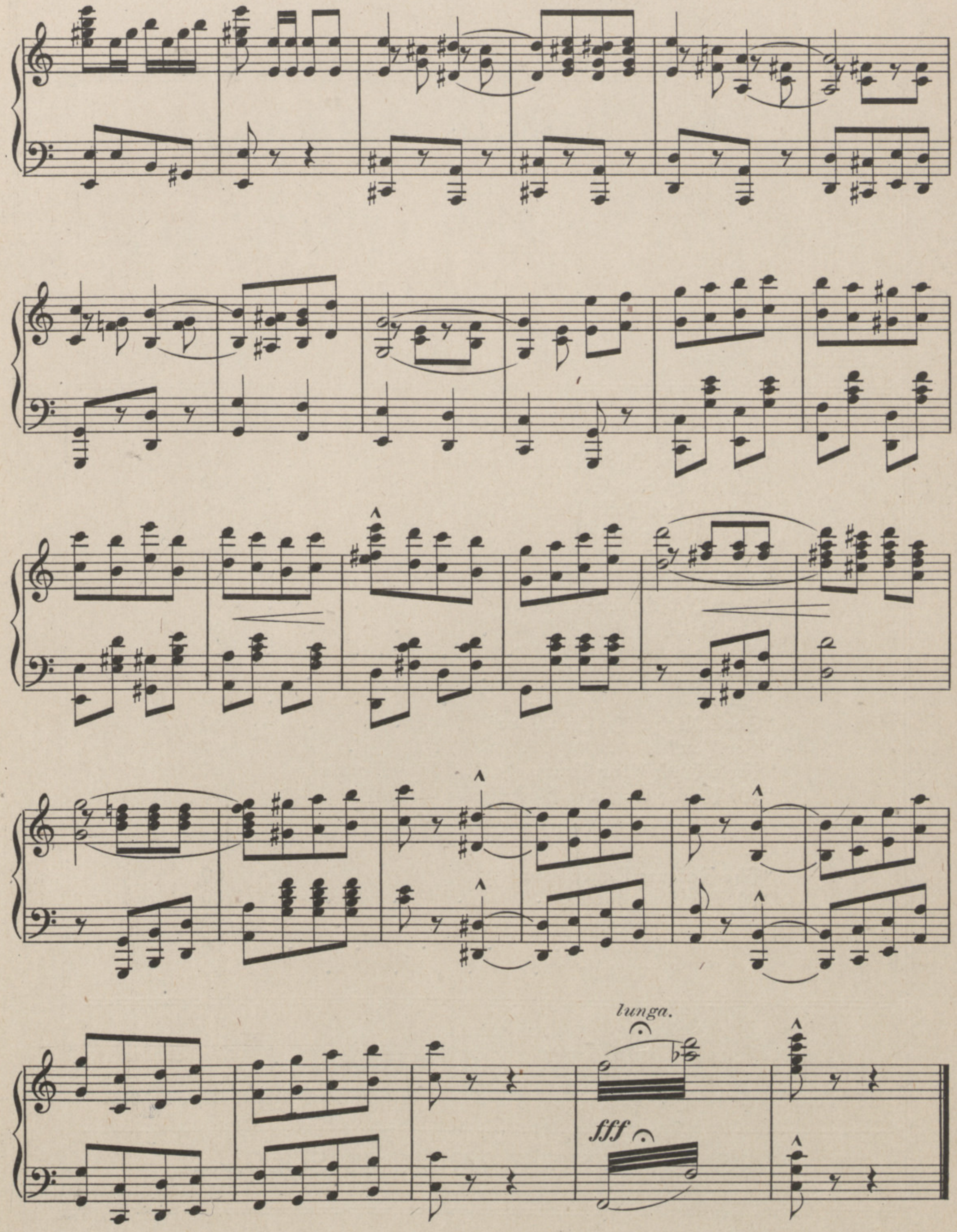
lunga.
fff

The Musical Gems of

F. C. WHITNEY'S

PIFF! PAFF! POUF!!

(A MUSICAL COCKTAIL)

BOOK BY	LYRICS BY	MUSIC BY
Stanislaus Stange	William Jerome	Jean Schwartz

Vocal

"The Ghost That Never Walked" . .	60
"Under the Goo-Goo Tree" . . .	60
"Since Little Dolly Dimples Made a Hit" .	60
"The Melancholy Sunbeam and the Rose" .	60
"M-a-c-a-r-o-n-i"	60
"I Don't Want Any Wurzberger" .	60
"Dear Old Manhattan Isle" . .	60
"I'm So Happy" . . .	60
"My Unkissed Man"	60
"Love, Love, Love" . . .	60
"Lutie"	60
"Good-Night, My Own Love" . .	60
"For You"	60
"Forte With Your Trumpets And Your Drums"	60
"We Really Ought to Be Married" .	60

Instrumental

"The Radium Dance"	60
"Medley Selection"	1 00
" Lanciers"	75
" Waltz	75
" Two-steps	60

PUBLISHED BY

SHAPIRO, REMICK & COMPANY

45 West Twenty-eighth Street, New York   10 Witherell Street, Detroit, Mich.

SOLD WHERE MUSIC IS SOLD

THE MUSICAL GEMS FROM F. C. WHITNEY'S

D7636
822

PIFF! PAFF!! POUF!

A Musical Cocktail

Book by **STANISLAUS STANGE**
Lyrics by **WILLIAM JEROME**
Music by **JEAN SCHWARTZ**

The Melancholy Sunbeam and The Rose	60.
M·A·C·A·R·O·N·I	60.
I Don't Want Any Wurtzburger	60.
Under the Goo Goo Tree	60.
Dear Old Manhattan Isle	60.
The Ghost That Never Walked	60.
My Unkissed Man	60.
Love, Love, Love	60.
Lutie	60.
Barney Donohue	60.
I'm So Happy	60.
Since Little Dolly Dimple Made a Hit	60.
For You	60.
Isn't It Nice	60.
Forte with Your Trumpets & Your Drums	60.
I've Interviewed the Wide, Wide World	60.

Medley Selection	1.00.
" Lanciers	75.
" Waltz	75.
" Two-Step	60.

Published by
SHAPIRO, REMICK AND COMPANY
Proprietors of
The WHITNEY WARNER PUB. Co.
45 WEST 28th STREET, NEW YORK.
10 Witherell St. Detroit, Mich.
87-89 Clark St. Chicago, Ill.

STARMER

My Unkissed Man.

Words by
STANISLAUS STANGE.

Music by
JEAN SCHWARTZ.

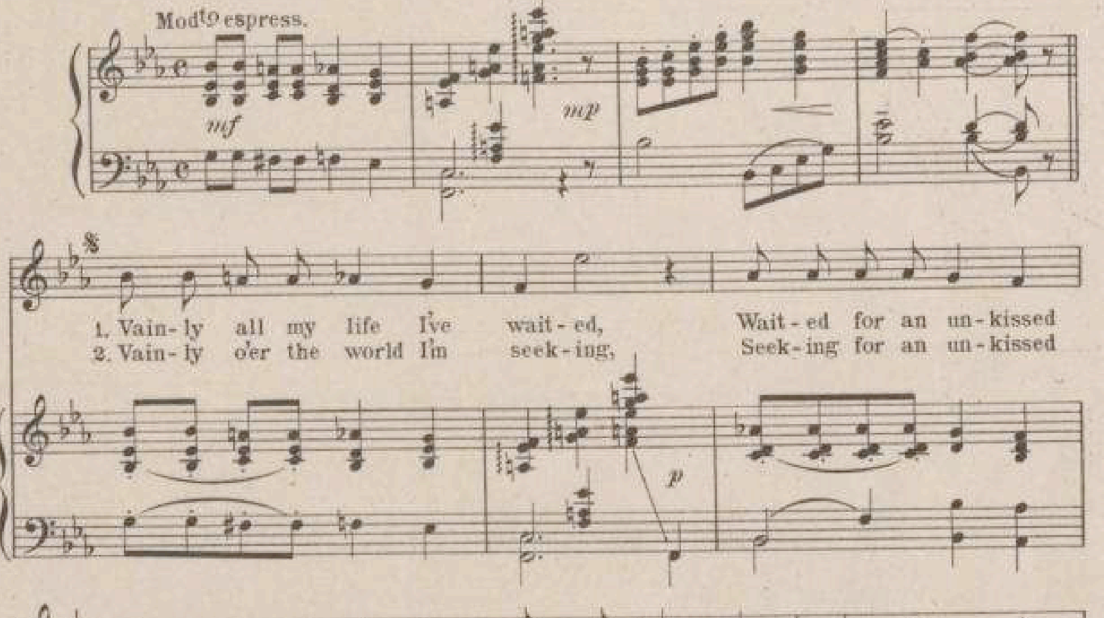

Copyright 1904 by Shapiro, Remick & Co.
International Copyright Secured. *All Rights Reserved.*

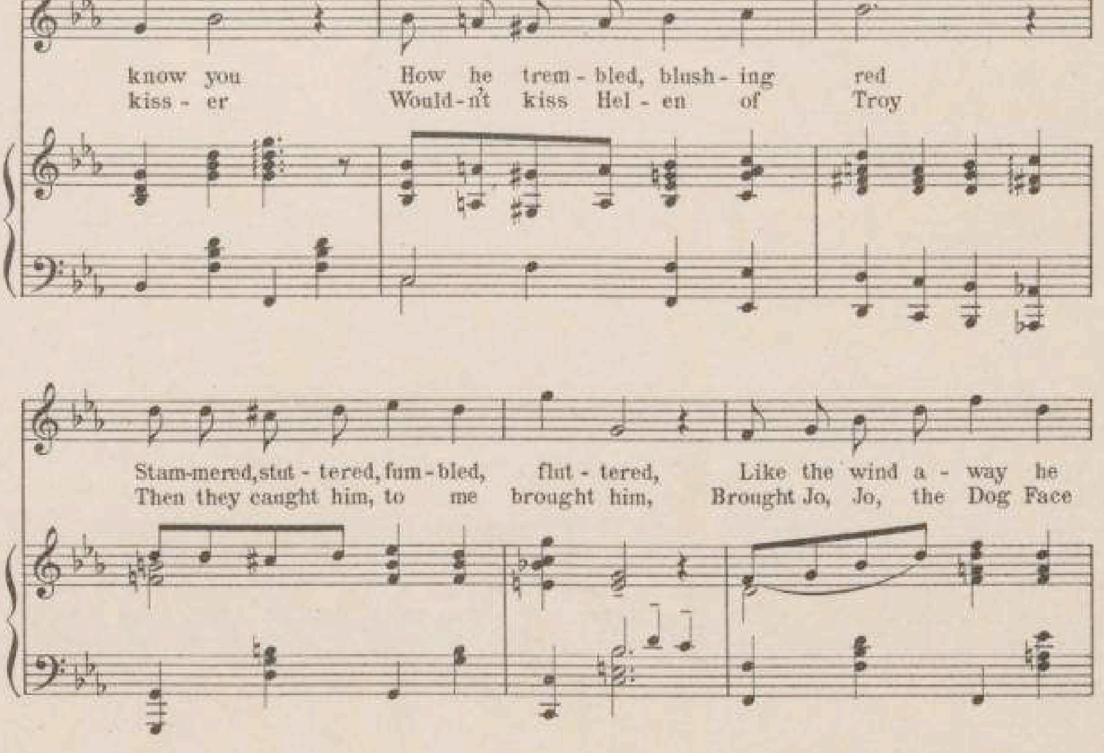
know you How he trem - bled, blush - ing red
kiss - er Would - n't kiss Hel - en of Troy
Stam-mered, stut - tered, fum - bled, flut - tered, Like the wind a - way he
Then they caught him, to me brought him, Brought Jo, Jo, the Dog Face
sped But 'twas writ - ten ere life be - gan
Boy " " " " " " " "
I must wed an un - kissed man.
" " " " " " "
poco rit.
R.H.
L.H.

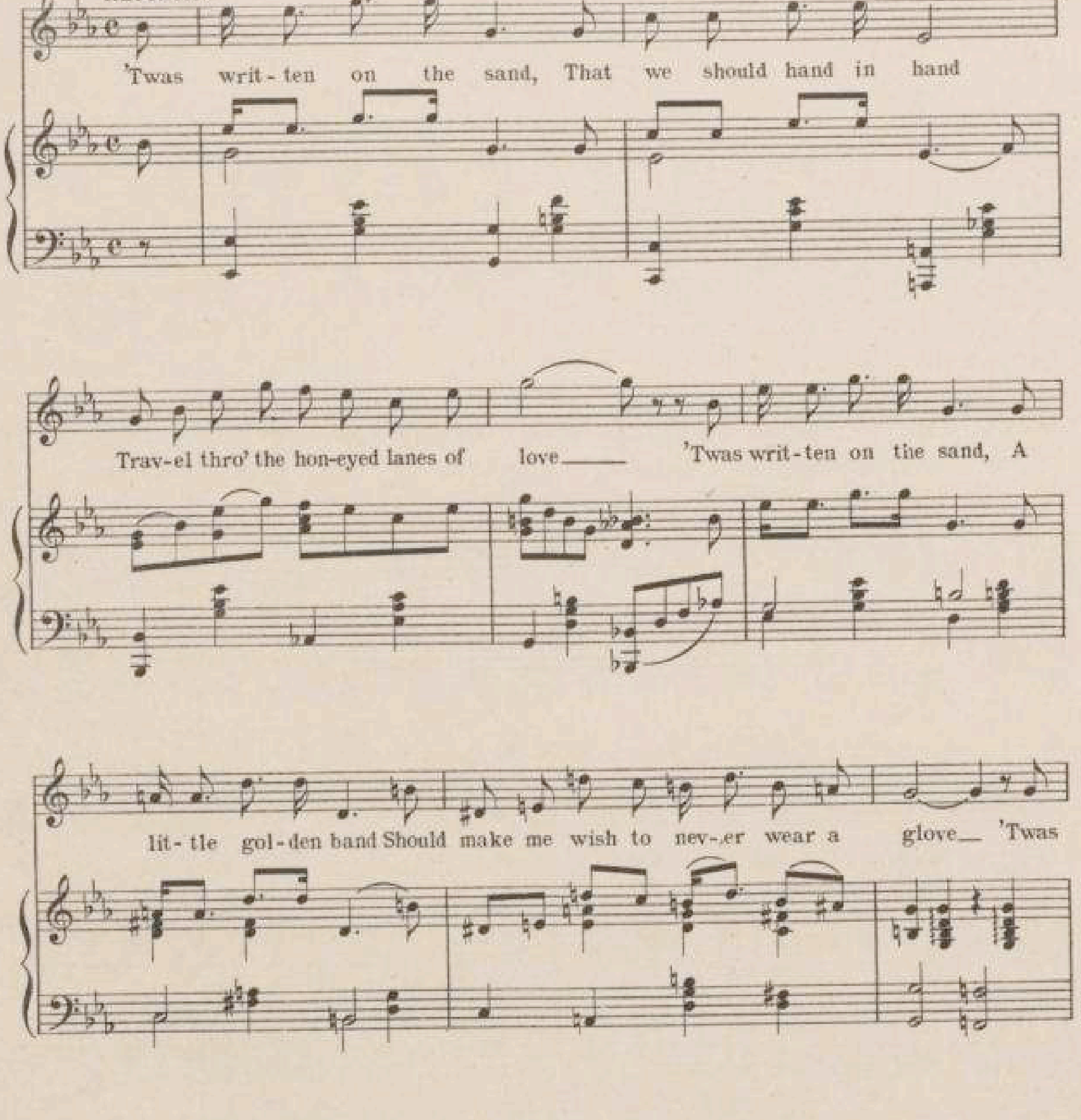
REFRAIN.
'Twas writ - ten on the sand, That we should hand in hand
Trav-el thro' the hon-eyed lanes of love 'Twas writ-ten on the sand, A
lit - tle gol - den band Should make me wish to nev-er wear a glove 'Twas
writ - ten, writ - ten, writ - ten that his mus - tache would tick - le 'Twas
sempre cresc.

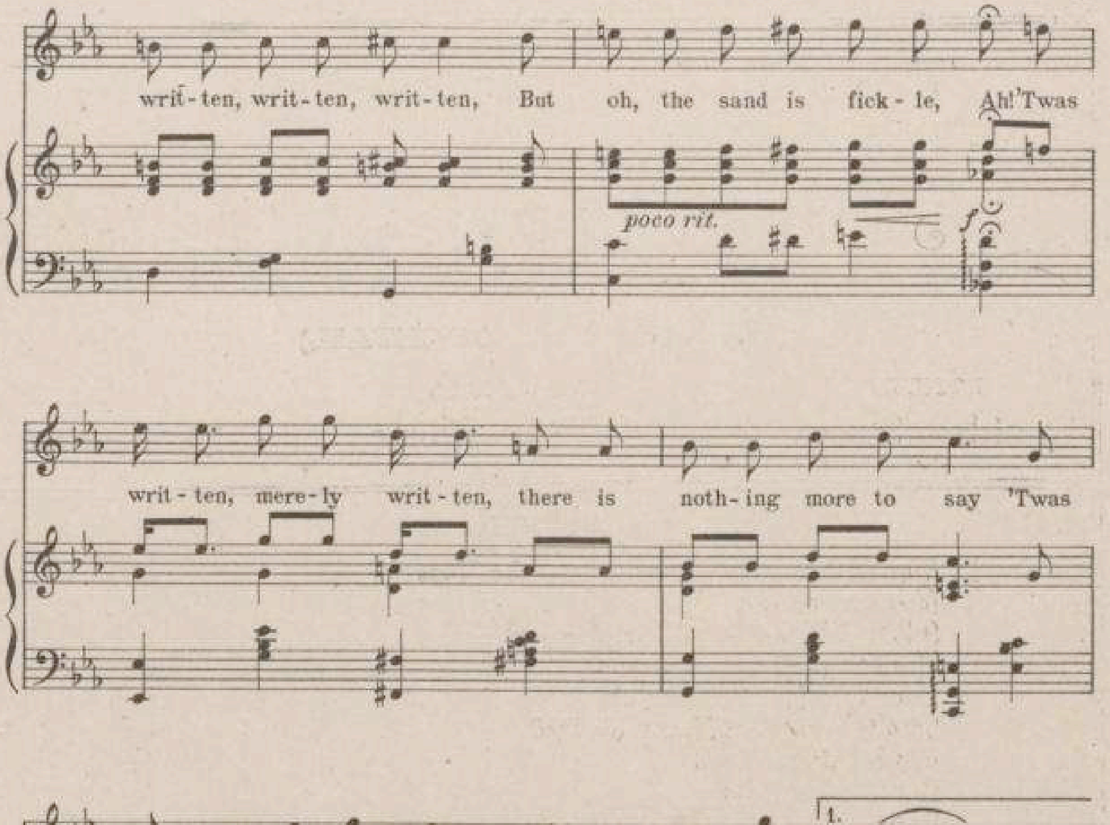
writ-ten, writ-ten, writ-ten, But oh, the sand is fick-le, Ah! 'Twas
poco rit.
writ-ten, mere-ly writ-ten, there is noth-ing more to say 'Twas
writ-ten on the sand for the waves to wash a - way.
poco rit.
1.
accel e cresc.
rit.
2.
way a-way a - way.
molto rall
dim.
pp
mf
p
mf
tr

The Musical Gems of

F. C. WHITNEY'S

PIFF! PAFF! POUF!!

(A MUSICAL COCKTAIL)

BOOK BY	LYRICS BY	MUSIC BY
Stanislaus Stange	William Jerome	Jean Schwartz

Vocal

The Melancholy Sunbeam and the Rose	60
M-a-c-a-r-o-n-i	60
I Don't Want Any Wurtzburger	60
Under the Goo Goo Tree	60
Dear Old Manhattan Isle	60
The Ghost That Never Walked	60
My Unkissed Man	60
Love, Love, Love	60
Lutie	60
Barney Donohue	60
I'm So Happy	60
Since Little Dolly Dimple's Made a Hit	60
For You	60
Forte With Your Trumpets and Your Drum	60
I've Interviewed the Wide, Wide World	60

Instrumental

Medley Selection	1.00
" Lanciers	75
" Waltz	75
" Two-Step	60

PUBLISHED BY

SHAPIRO, REMICK & COMPANY

45 West Twenty-eighth Street, New York. 10 Witherell Street, Detroit, Mich.

SOLD WHERE MUSIC IS SOLD

PIFF! PAFF! POUF!

A Musical Cocktail

Book by **STANISLAUS STANGE**
Lyrics by **WILLIAM JEROME**
Music by **JEAN SCHWARTZ**

The Melancholy Sunbeam and The Rose	60.
M·A·C·A·R·O·N·I	60.
I Don't Want Any Wurtzburger	60.
Under the Goo Goo Tree	60.
Dear Old Manhattan Isle	60.
The Ghost That Never Walked	60.
My Unkissed Man	60.
Love, Love, Love	60.
Lutie	60.
Barney Donohue	60.
I'm So Happy	60.
Since Little Dolly Dimple Made a Hit	60.
For You	60.
Isn't It Nice	60.
Forte with Your Trumpets & Your Drums	60.
I've Interviewed the Wide, Wide World	60.

Medley Selection	1.00.
" Lanciers	75.
" Waltz	75.
" Two-Step	60.

Published by
SHAPIRO, REMICK AND COMPANY
Proprietors of
The WHITNEY WARNER PUB. Co.
45 WEST 28th STREET. NEW YORK.
10 Witherell St., DETROIT, Mich.
87-89 Clark St., CHICAGO, ILL.

STARMER

D7636
3215

Since Dolly Dimple made a Hit.

Words by
WILLIAM JEROME.

Music by
JEAN SCHWARTZ.

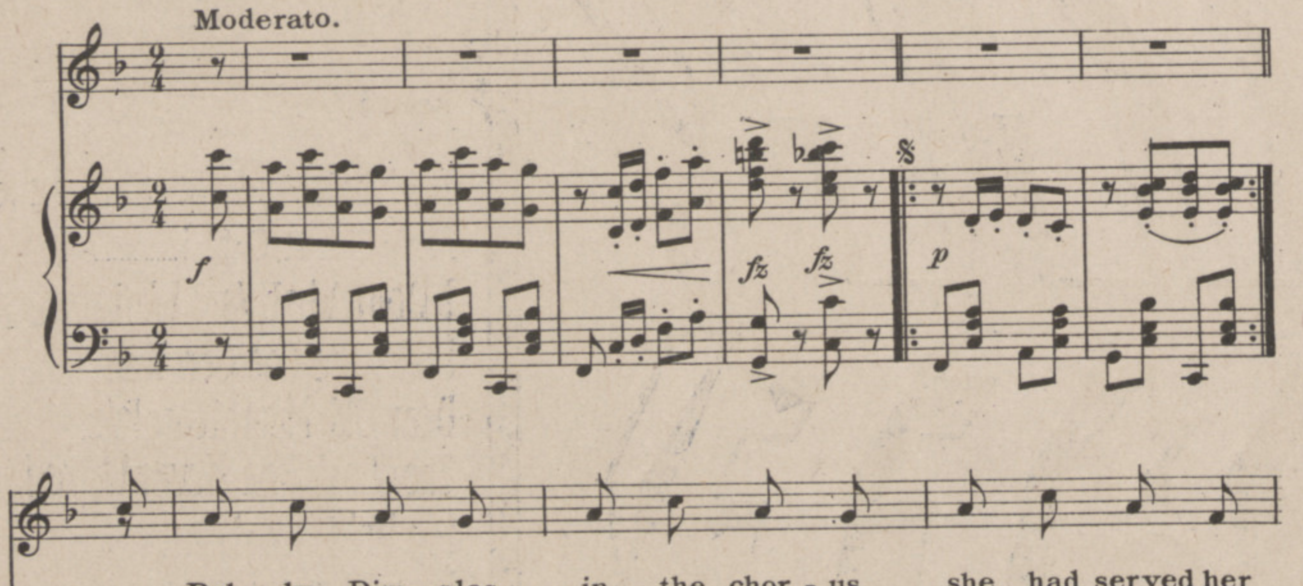

Copyright 1904 by Shapiro, Remick & Co.
International Copyright Secured. *All Rights Reserved.*

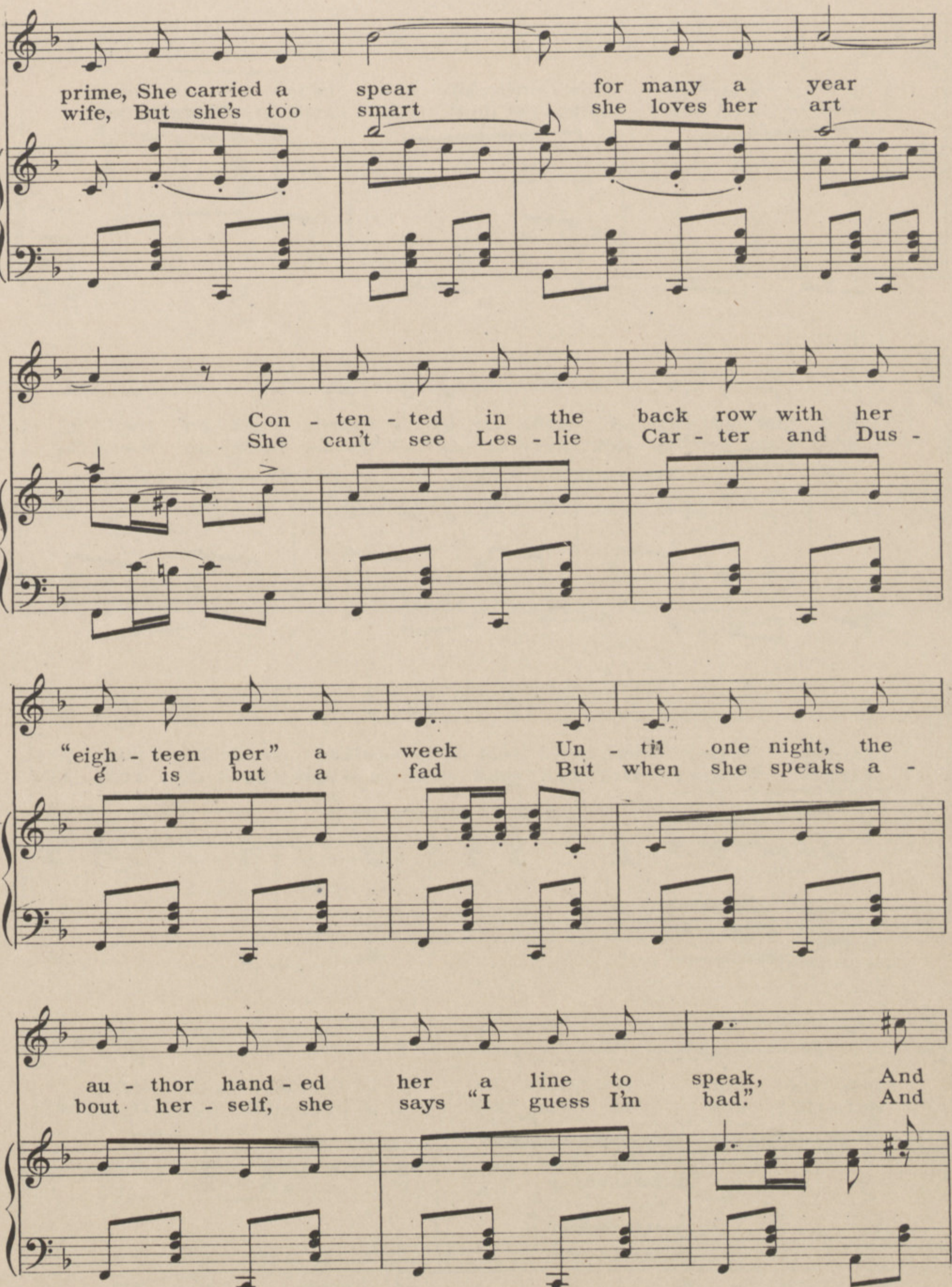
prime, She carried a spear for many a year
wife, But she's too smart she loves her art
Con - ten - ted in the back row with her
She can't see Les - lie Car - ter and Dus -
"eigh - teen per" a week Un - til one night, the
e is but a fad But when she speaks a -
au - thor hand - ed her a line to speak, And
bout her - self, she says "I guess I'm bad." And

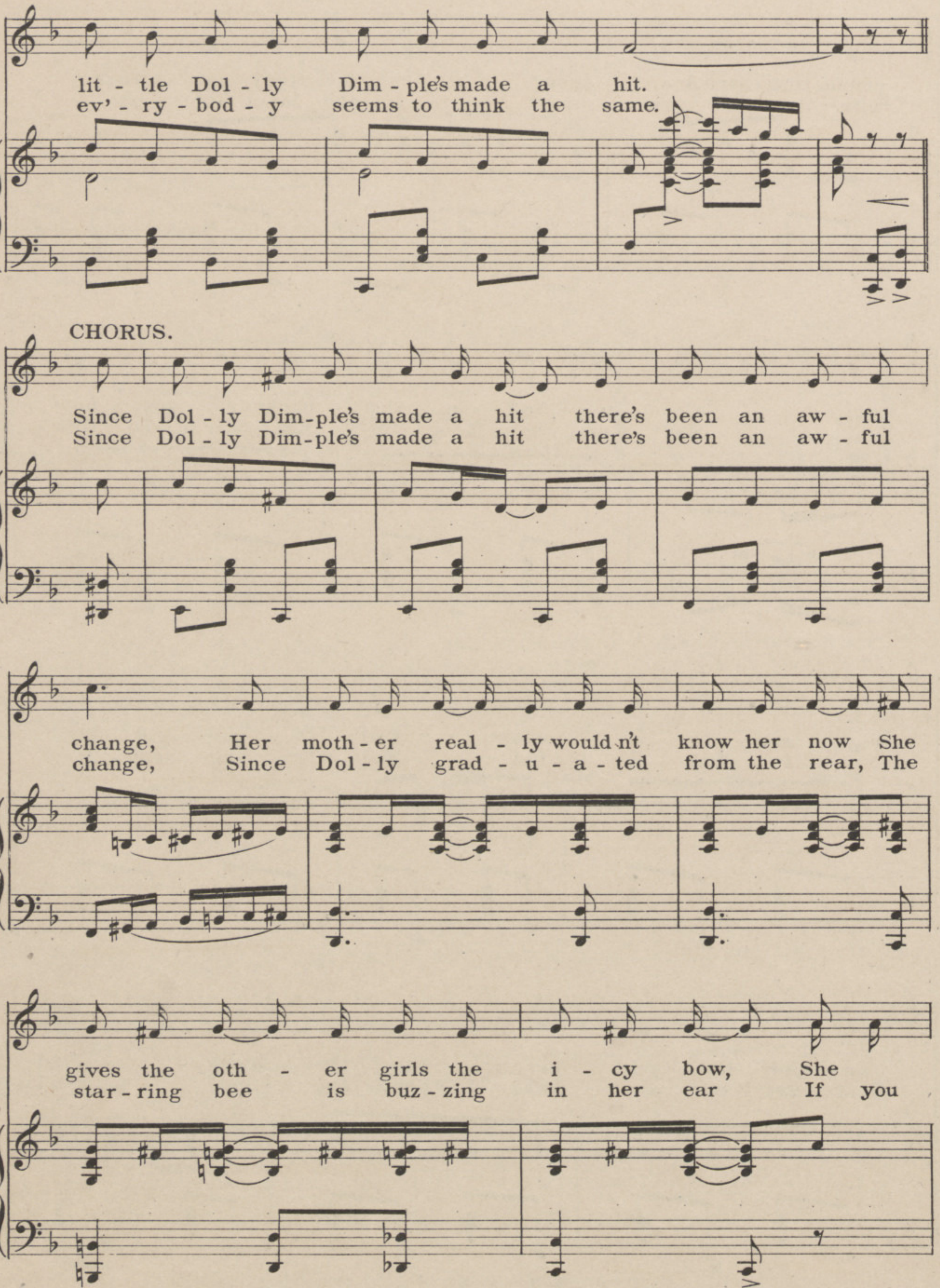
lit - tle Dol - ly Dim - ple's made a hit.
ev' - ry - bod - y seems to think the same.
CHORUS.
Since Dol - ly Dim - ple's made a hit there's been an aw - ful
Since Dol - ly Dim - ple's made a hit there's been an aw - ful
change, Her moth - er real - ly would n't know her now She
change, Since Dol - ly grad - u - a - ted from the rear, The
gives the oth - er girls the i - cy bow, She
star - ring bee is buz - zing in her ear If you

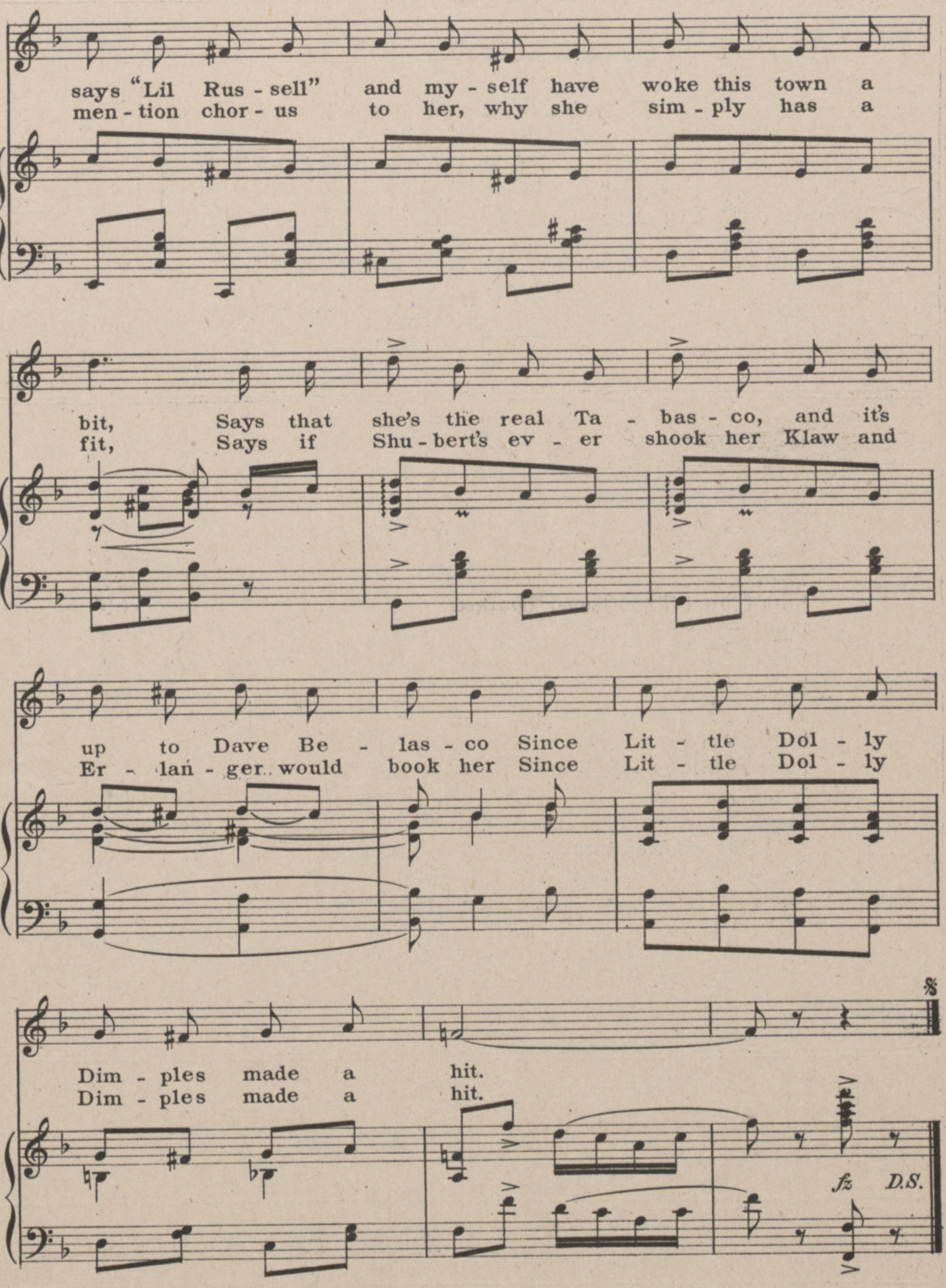
says "Lil Rus-sell" and my-self have woke this town a
men-tion chor-us to her, why she sim-ply has a
bit, Says that she's the real Ta - bas - co, and it's
fit, Says if Shu-bert's ev - er shook her Klaw and
up to Dave Be - las - co Since Lit - tle Dol - ly
Er - lan - ger would book her Since Lit - tle Dol - ly
Dim - ples made a hit.
Dim - ples made a hit.
fz
D.S.

The Musical Gems of

F. C. WHITNEY'S

PIFF! PAFF! POUF!!

(A MUSICAL COCKTAIL)

BOOK BY
Stanislaus Stange

LYRICS BY
William Jerome

MUSIC BY
Jean Schwartz

Vocal

The Melancholy Sunbeam and the Rose	60
M-a-c-a-r-o-n-i	60
I Don't Want Any Wurtzburger	60
Under the Goo Goo Tree	60
Dear Old Manhattan Isle	60
The Ghost That Never Walked	60
My Unkissed Man	60
Love, Love, Love	60
Lutie	60
Barney Donohue	60
I'm So Happy	60
Since Little Dolly Dimple's Made a Hit	60
For You	60
Forte With Your Trumpets and Your Drum	60
I've Interviewed the Wide, Wide World	60

Instrumental

Medley Selection	1.00
" Lanciers	75
" Waltz	75
" Two-Step	60

PUBLISHED BY

SHAPIRO, REMICK & COMPANY

45 West Twenty-eighth Street, New York. 10 Witherell Street, Detroit, Mich.

SOLD WHERE MUSIC IS SOLD

THE MUSICAL GEMS FROM F. C. WHITNEY'S

PIFF! PAFF! POUF!

A Musical Cocktail

Book by STANISLAUS STANGE

Lyrics by WILLIAM JEROME

Music by JEAN SCHWARTZ

ENGLISH PONEY BALLET

THE RADIUM DANCE

60

Published by SHAPIRO, REMICK AND COMPANY
Proprietors of The WHITNEY WARNER PUB. Co.
45 WEST 28th STREET, NEW YORK.
10 Witherell St. DETROIT, Mich.
87 & 89 Clark St. CHICAGO, Ill.

STARMER

Radium Dance.

By JEAN SCHWARTZ.

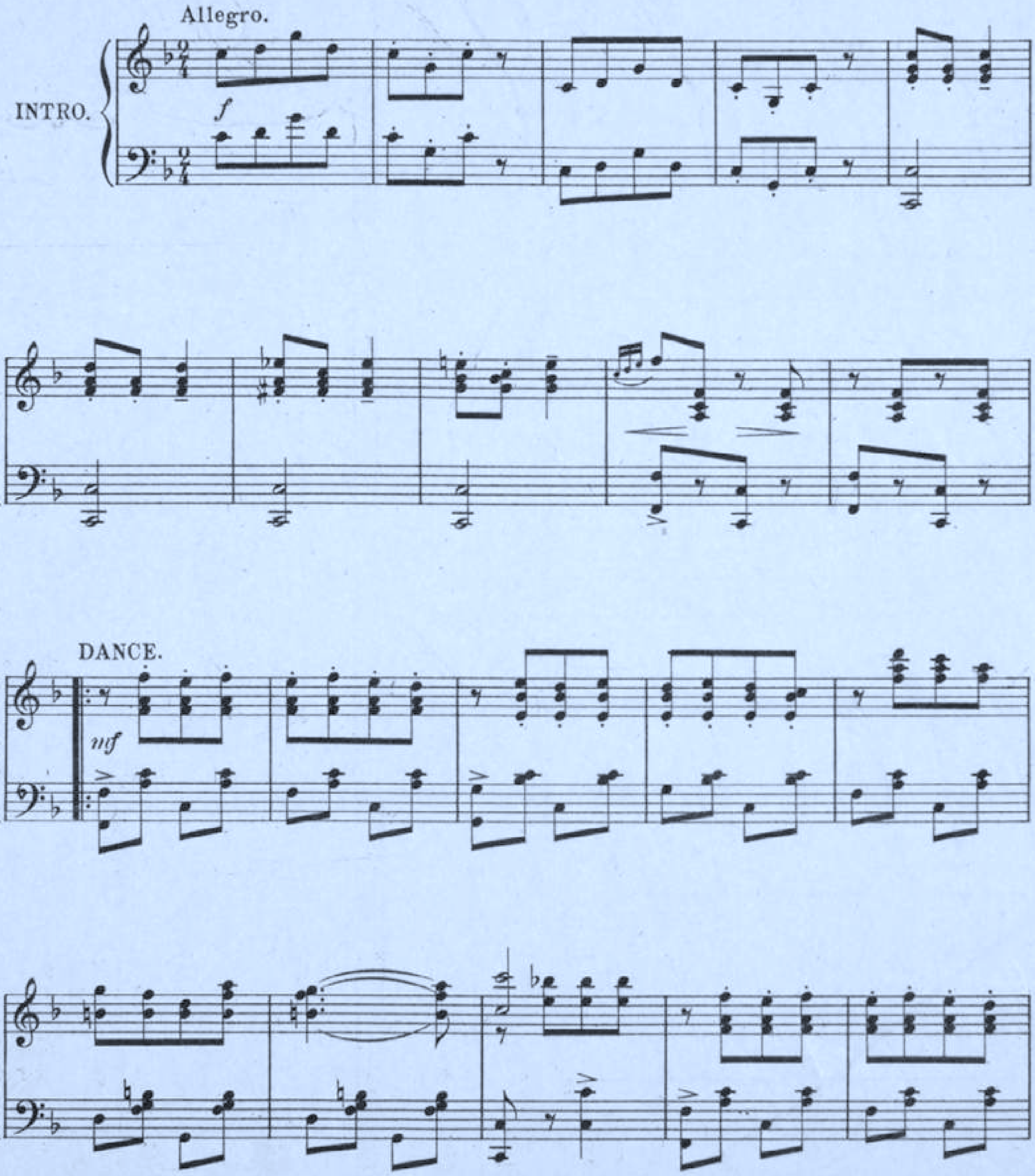

International Copyright Secured. Copyright 1904 by Shapiro, Remick & Co. All Rights Reserved.

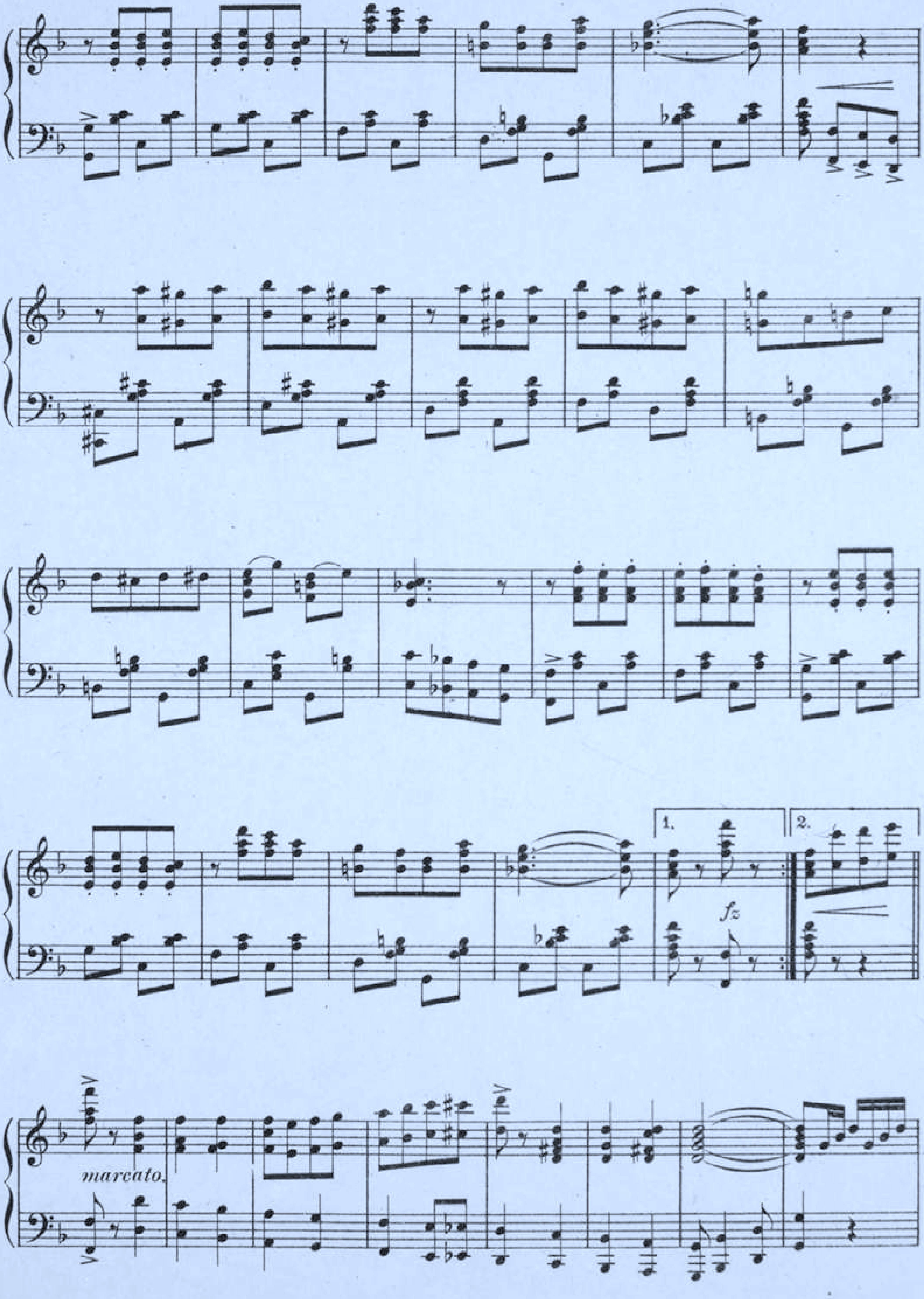
1.
2.
fz
marcato.

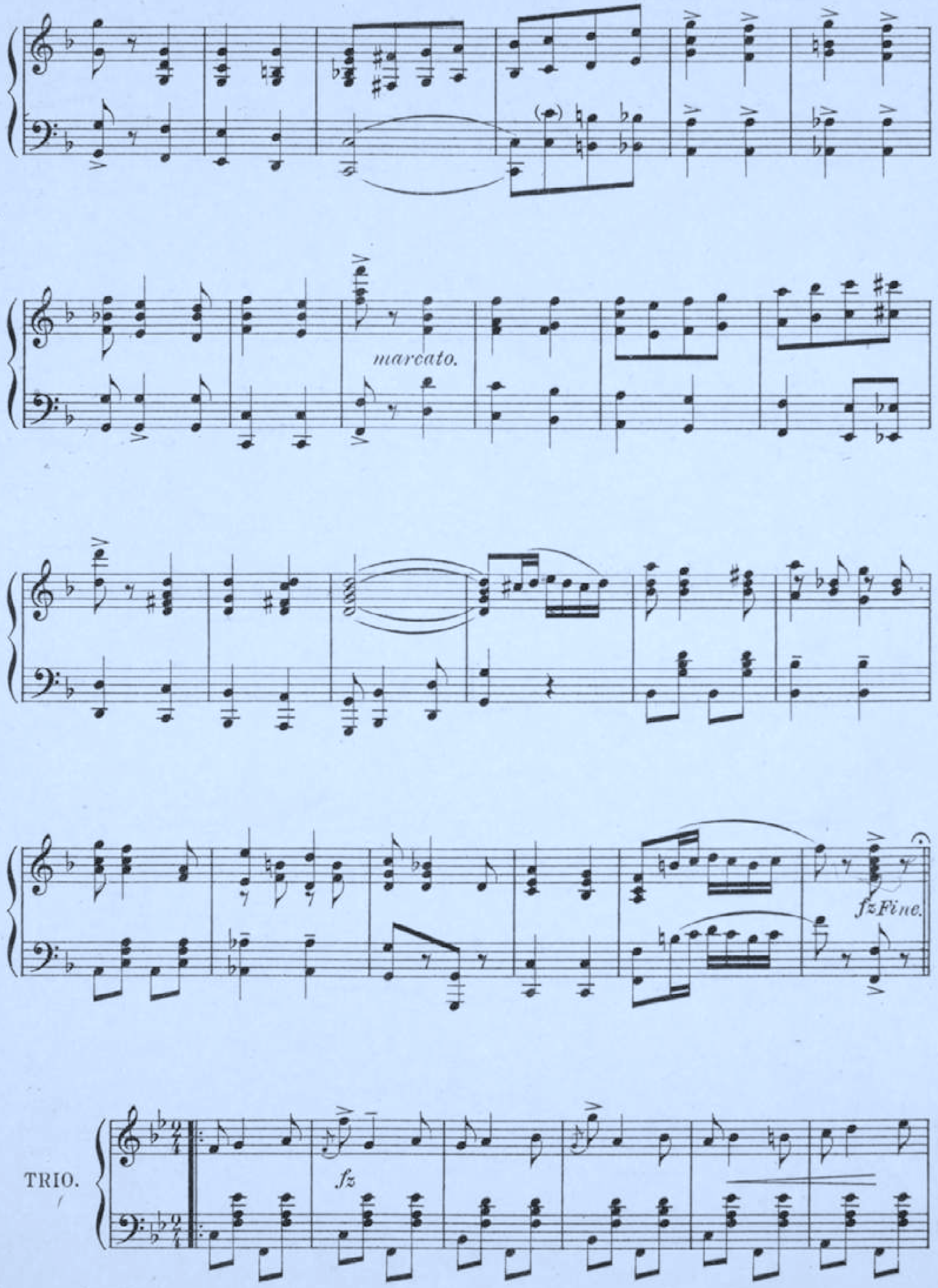
marcato.
fz Fine.
TRIO.
fz

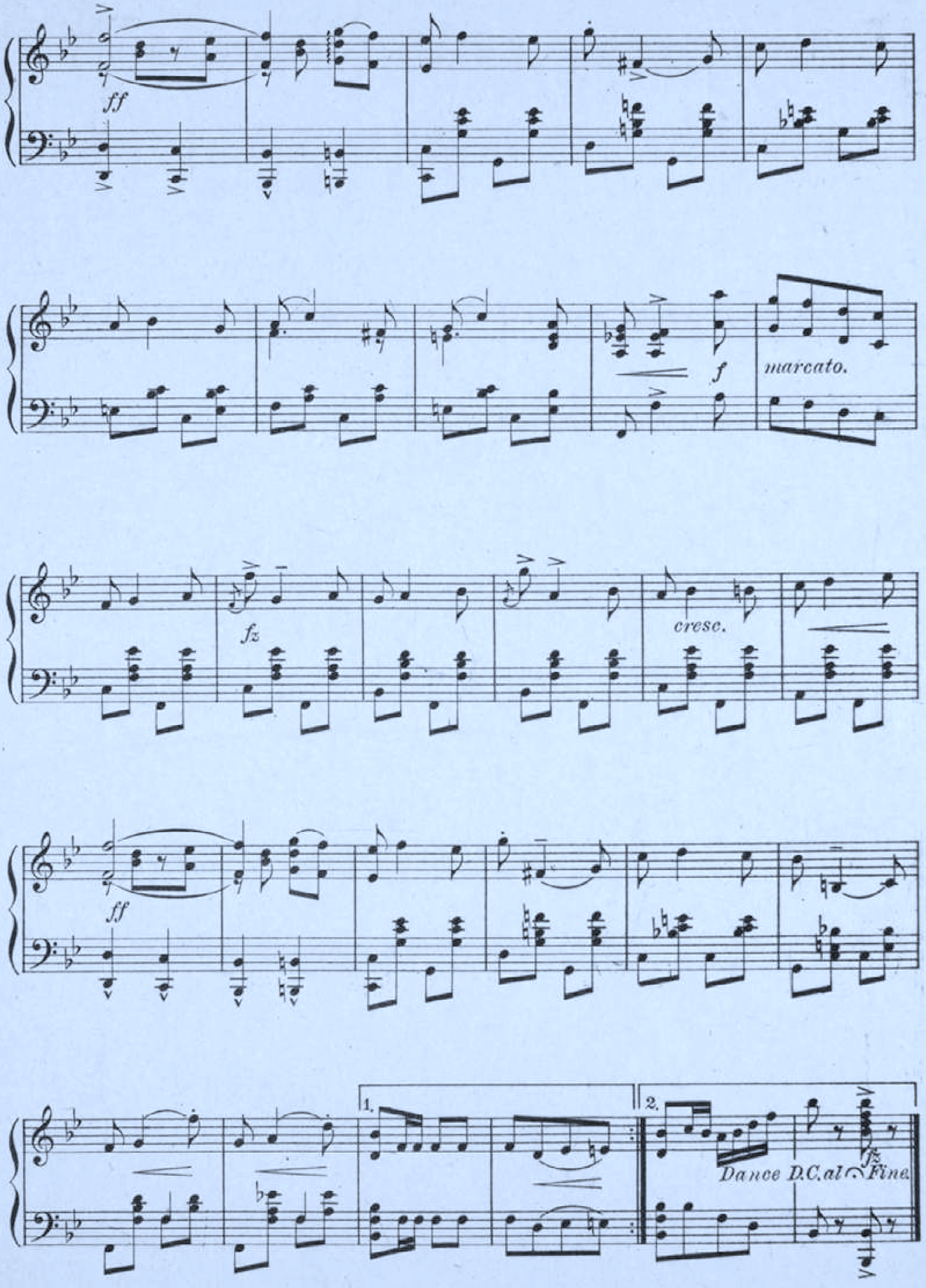
ff
f
marcato.
fz
cresc.
ff
1.
2.
fz
Dance D.C. al Fine

THE MUSICAL GEMS FROM F. C. WHITNEY'S

07636
830

PIFF! PAFF! POUF!

—A Musical Cocktail

Book by STANISLAUS STANGE
Lyrics by WILLIAM JEROME
Music by JEAN SCHWARTZ

The Melancholy Sunbeam and The Rose.

60

Templar Saxe

Published by
SHAPIRO, REMICK AND COMPANY
Proprietors of
The WHITNEY WARNER PUB. Co.
45 WEST 28th STREET, NEW YORK.
10 Witherell St.
Detroit, Mich.
87-89 Clark St.
Chicago, Ills.

STARMER

"The Melancholy Sunbeam and the Rose."

Words by
WILLIAM JEROME.

Music by
JEAN SCHWARTZ.

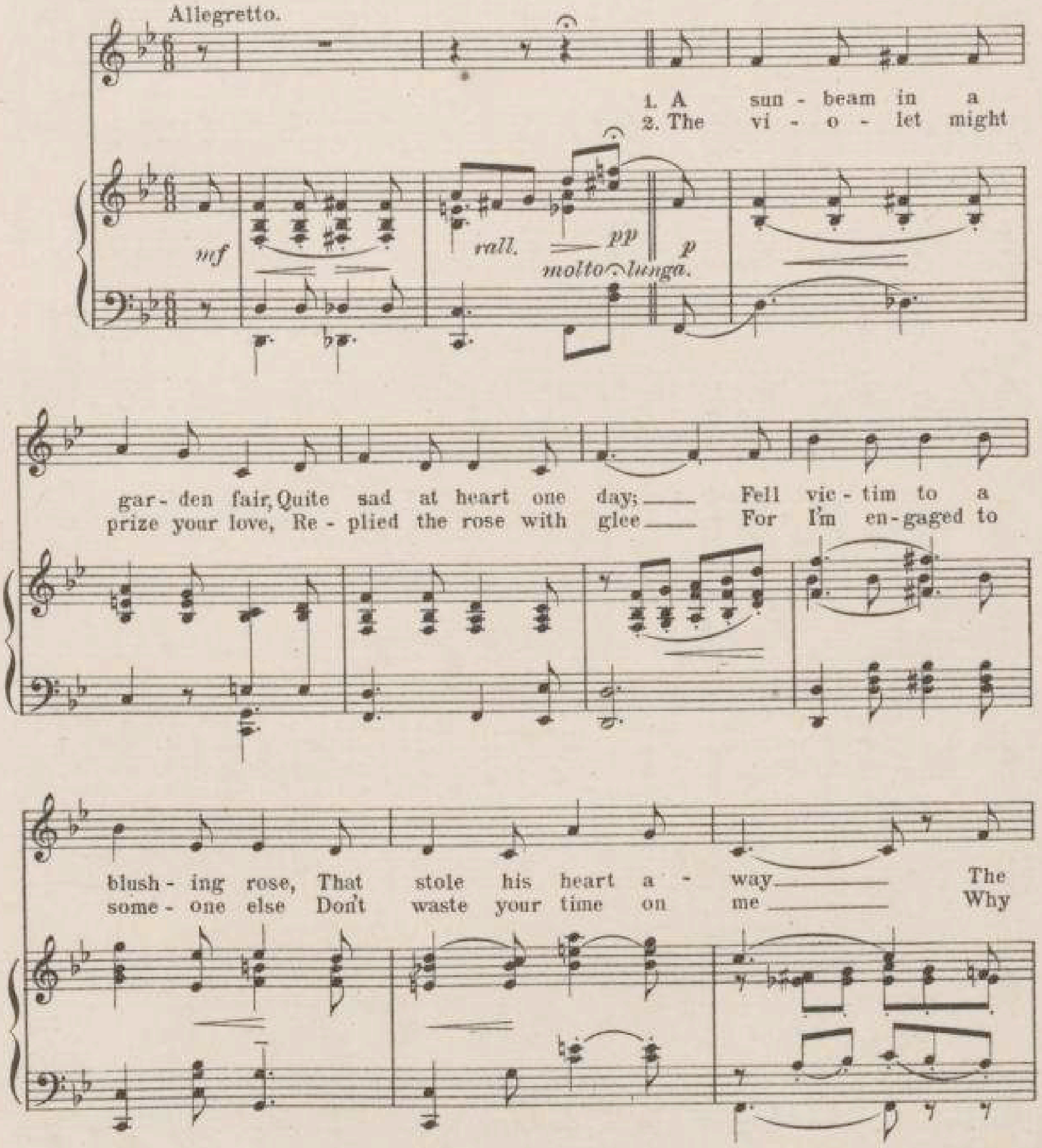

Copyright 1904 by Shapiro, Remick & Co.
International Copyright Secured. *All Rights Reserved.*

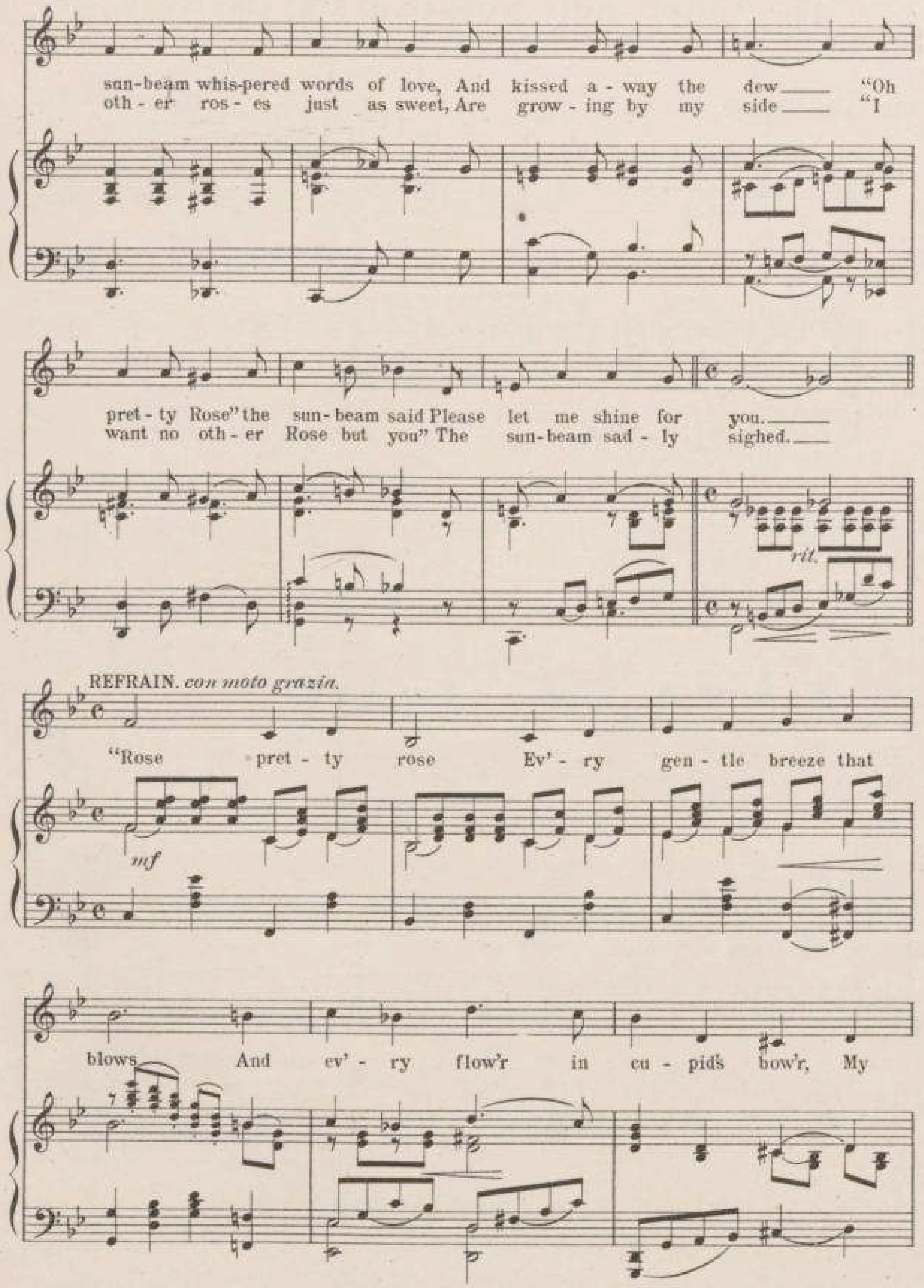
sun-beam whis-pered words of love, And kissed a - way the dew "Oh
oth - er ros - es just as sweet, Are grow - ing by my side "I
pret - ty Rose" the sun - beam said Please let me shine for you.
want no oth - er Rose but you" The sun-beam sad - ly sighed.
rit.
REFRAIN. con moto grazia.
"Rose pret - ty rose Ev' - ry gen - tle breeze that
mf
blows And ev' - ry flow'r in cu - pid's bow'r, My

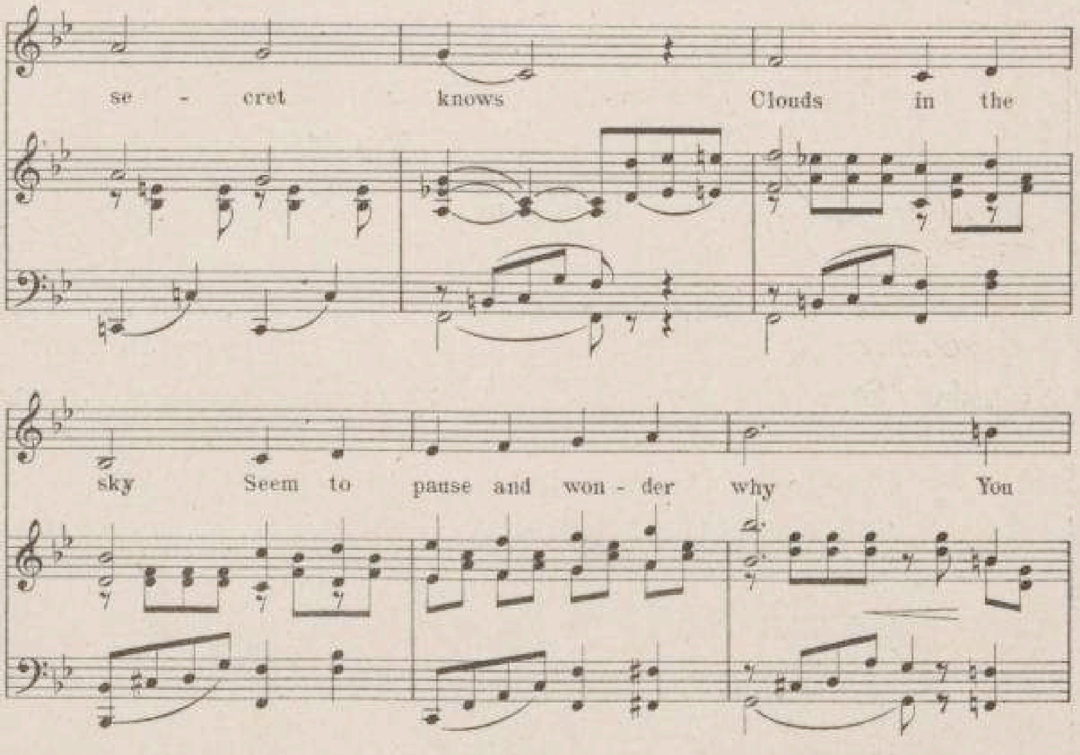
se - cret knows Clouds in the
sky Seem to pause and won - der why You
keep me wait - ing Ag - gra - va - ting Rose, sweet Rose.
1.
Tempo I.
rit.
mf
2.
Rose sweet Rose.
lunga.
rall.
pp
D.S.
molto lunga.
rit.
dim - e - rit.
pp

The Musical Gems of

F. C. WHITNEY'S

PIFF! PAFF! POUF!!

(A MUSICAL COCKTAIL)

BOOK BY Stanislaus Stange — LYRICS BY William Jerome — MUSIC BY Jean Schwartz

Vocal

"The Ghost That Never Walked"	60
"Under the Goo-Goo Tree"	60
"Since Little Dolly Dimples Made a Hit"	60
"The Melancholy Sunbeam and the Rose"	60
"M-a-c-a-r-o-n-i"	60
"I Don't Want Any Wurzberger"	60
"Dear Old Manhattan Isle"	60
"I'm So Happy"	60
"My Unkissed Man"	60
"Love, Love, Love"	60
"Lutie"	60
"Good-Night, My Own Love"	60
"For You"	60
"Forte With Your Trumpets And Your Drums"	60
"We Really Ought to Be Married"	60

Instrumental

"The Radium Dance"	60
"Medley Selection"	1 00
" Lanciers"	75
" Waltz"	75
" Two-steps	60

PUBLISHED BY

SHAPIRO, REMICK & COMPANY

45 West Twenty-eighth Street, New York — 10 Witherell Street, Detroit, Mich.

SOLD WHERE MUSIC IS SOLD

THE GREAT RADIUM DANCE

THE RADIUM DANCE

by **JEAN SCHWARTZ**

As Introduced in

"PIFF-PAFF-POUF"

5

JEROME H. REMICK & CO PROPRIETORS OF THE WHITNEY WARNER PUB. CO. DETROIT. NEW-YORK

STARMER

Radium Dance.

JEAN SCHWARTZ.

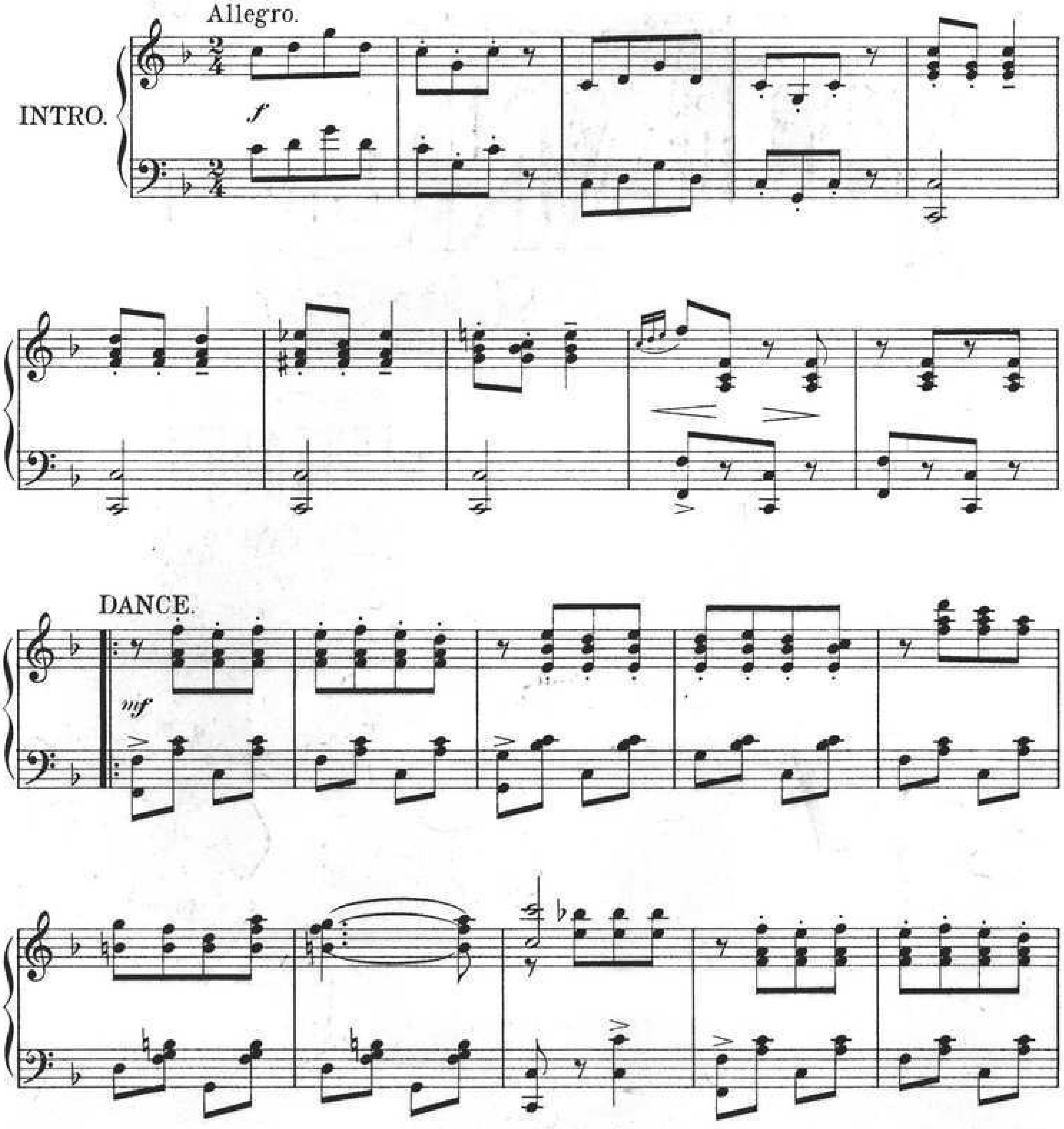

Copyright 1904 by Shapiro, Remick & Co.
International Copyright Secured.
All Rights Reserved.

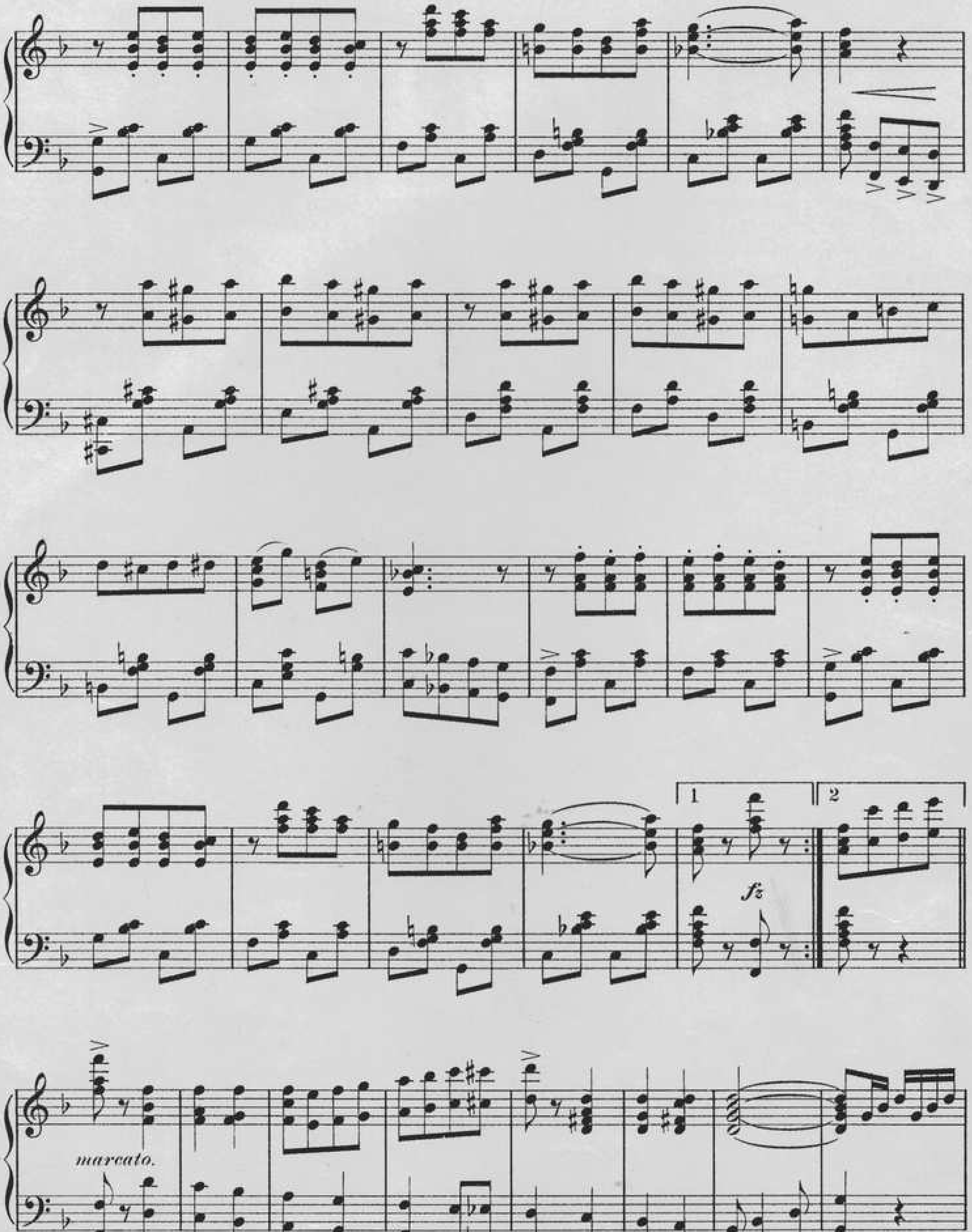
1
2
fz
marcato.

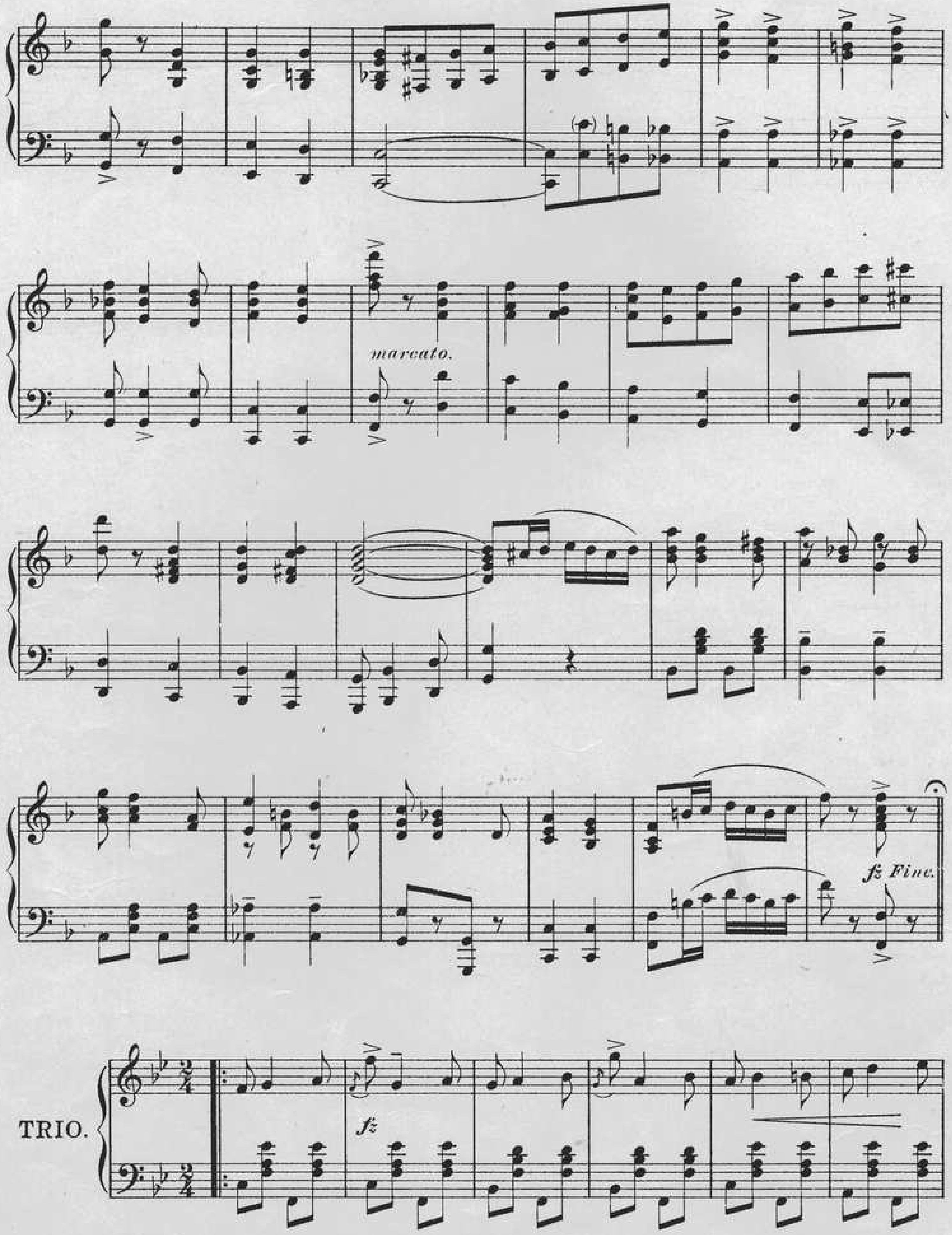
marcato.
fz Fine.
TRIO.
fz

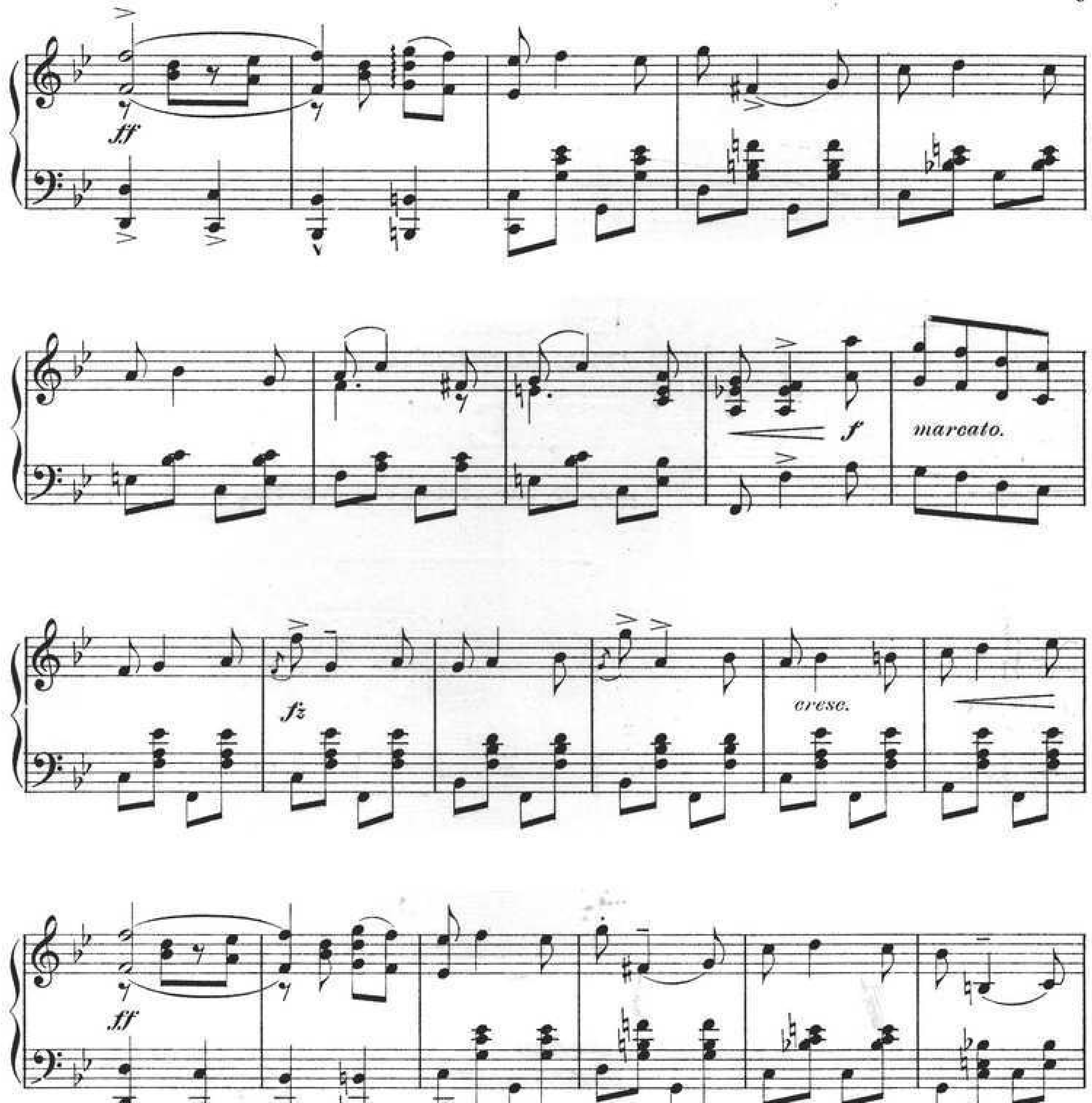
ff
f
marcato.
fz
cresc.
ff
fz
Dance D.C. al Fine.

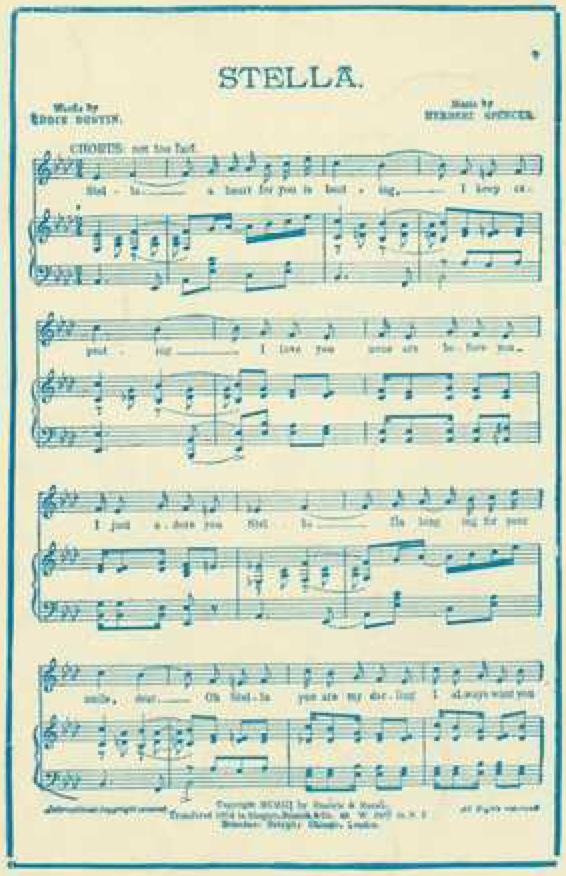

Our Latest and Best Instrumental Number

"The Troubadour"

INTERMEZZO.

WE ARE CERTAIN TO SUSTAIN OUR REPUTATION AS THE PUBLISHERS OF THE BIGGEST INSTRUMENTAL HITS OF THE COUNTRY, "HIAWATHA," "THE GONDOLIER," "NAVAJO" AND NOW OFFER

THE TROUBADOUR

MOST BEAUTIFUL OF INTERMEZZOS.

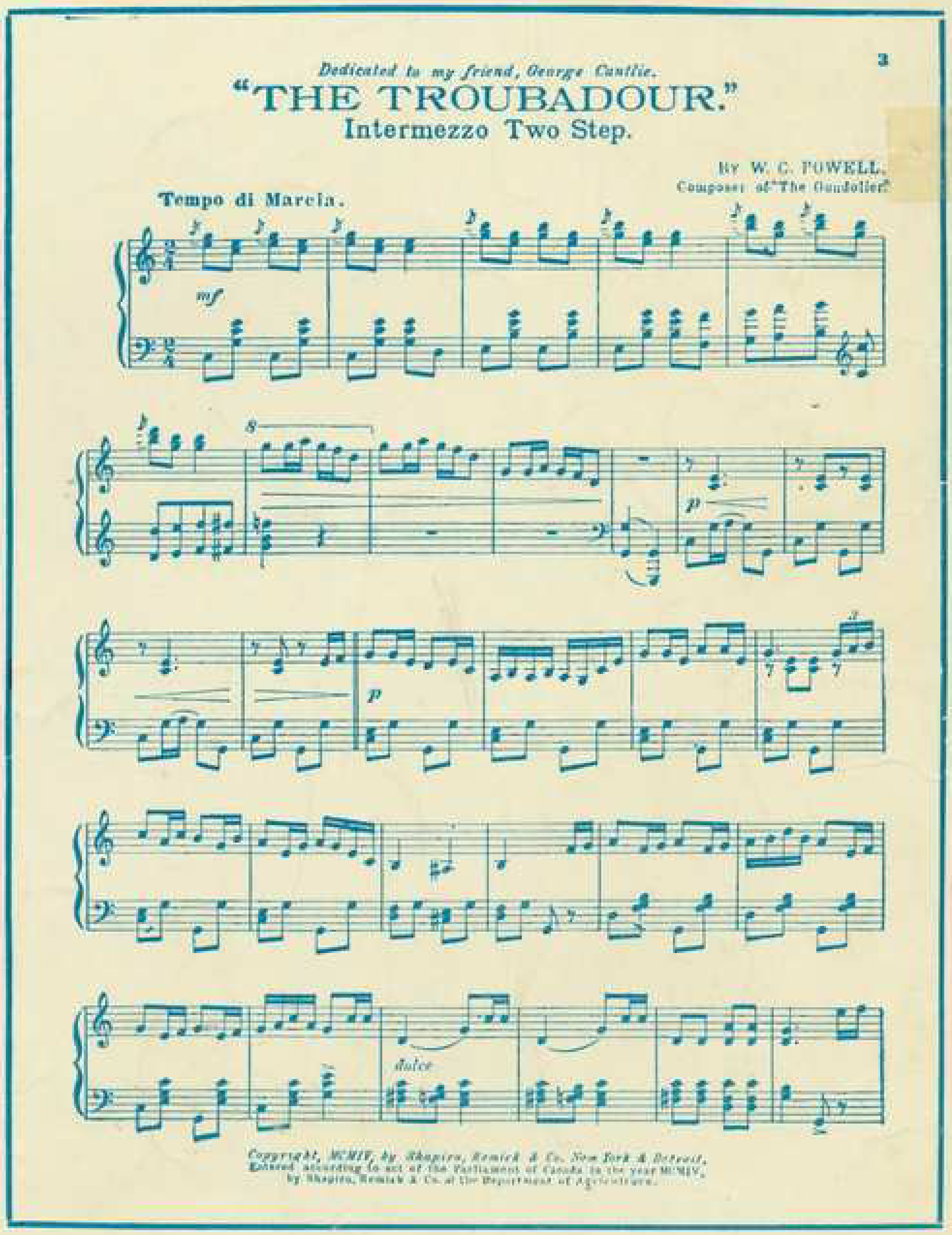

New Good Songs

NOBODY SEEMS TO LOVE ME NOW

I'M LONGING FOR MY OLD KENTUCKY HOME

THE GONDOLIER. Song And Instrumental

BACK, BACK, BACK TO BALTIMORE

UNDER A PANAMA

THE SWEETEST GIRL IN DIXIE

IN THE VILLAGE BY THE SEA

IN ZANZIBAR

Shapiro, Remick & Co.

Proprietors of the
WHITEY-WARNER PUBLISHING CO.

New York, 45 W. 28th St,
Detroit, 10 Witherell St.
Chicago, 87-89 Clark St.

SEND FOR ILLUSTRATED CATALOGUE FREE

We publish all the numbers of the successful Musical Comedy "Piff! Paff! Pouf!"

PIFF! PAFF! POUF!

A Musical Cocktail

Book by STANISLAUS STANGE
Lyrics by WILLIAM JEROME
Music by JEAN SCHWARTZ

Under the Goo Goo Tree

60

Published by
SHAPIRO, REMICK AND COMPANY
Proprietors of
The WHITNEY WARNER PUB. Co.
45 WEST 28th STREET, NEW YORK.
10 Witherell St., DETROIT, Mich.
87-89 Clark St., CHICAGO, Ill.

STARMER

"Under the Goo Goo Tree."

Words by
STANISLAUS STANGE.

Music by
JEAN SCHWARTZ.

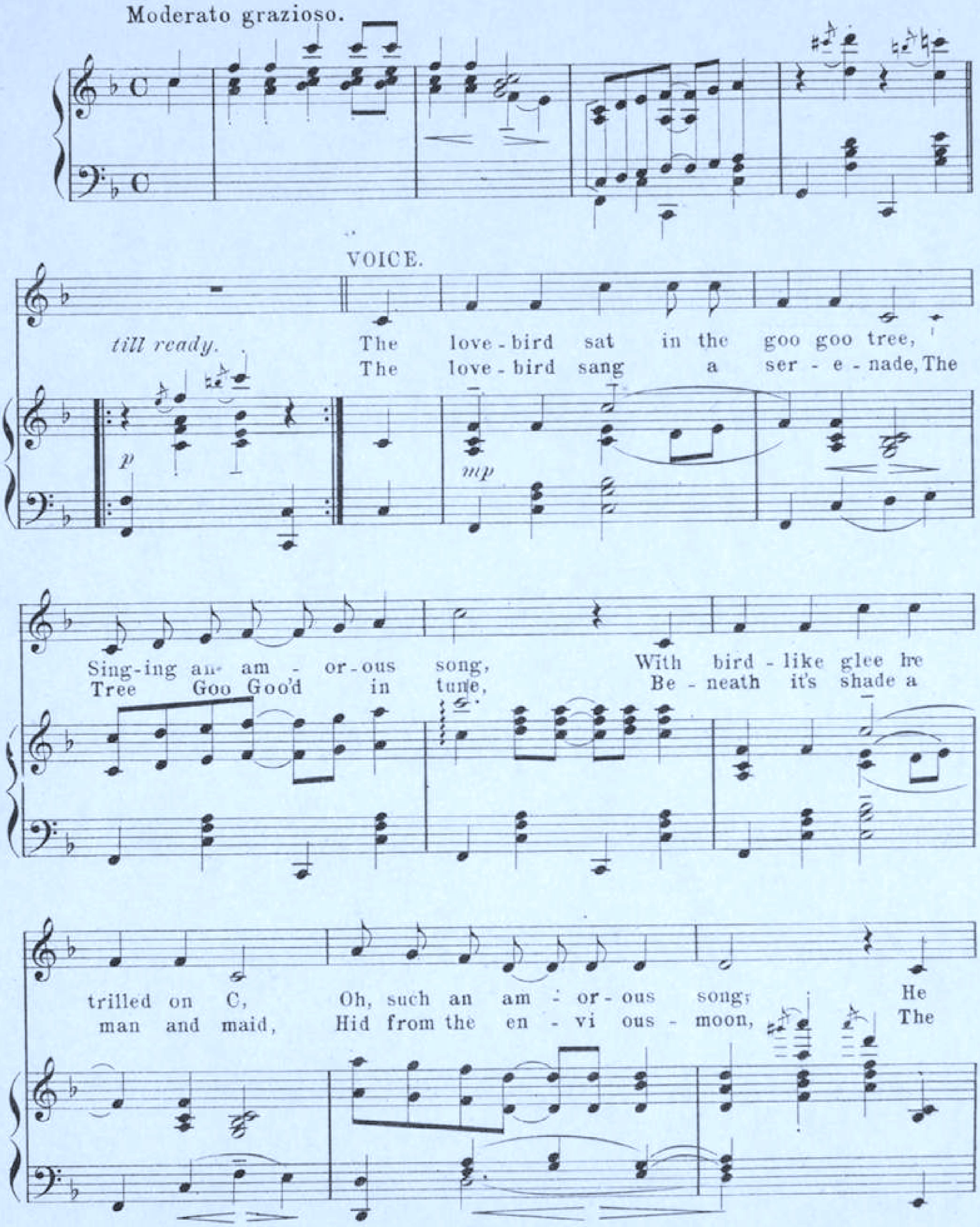

Copyright 1904, by Shapiro, Remick & Co.
International Copyright Secured. *All Rights Reserved.*

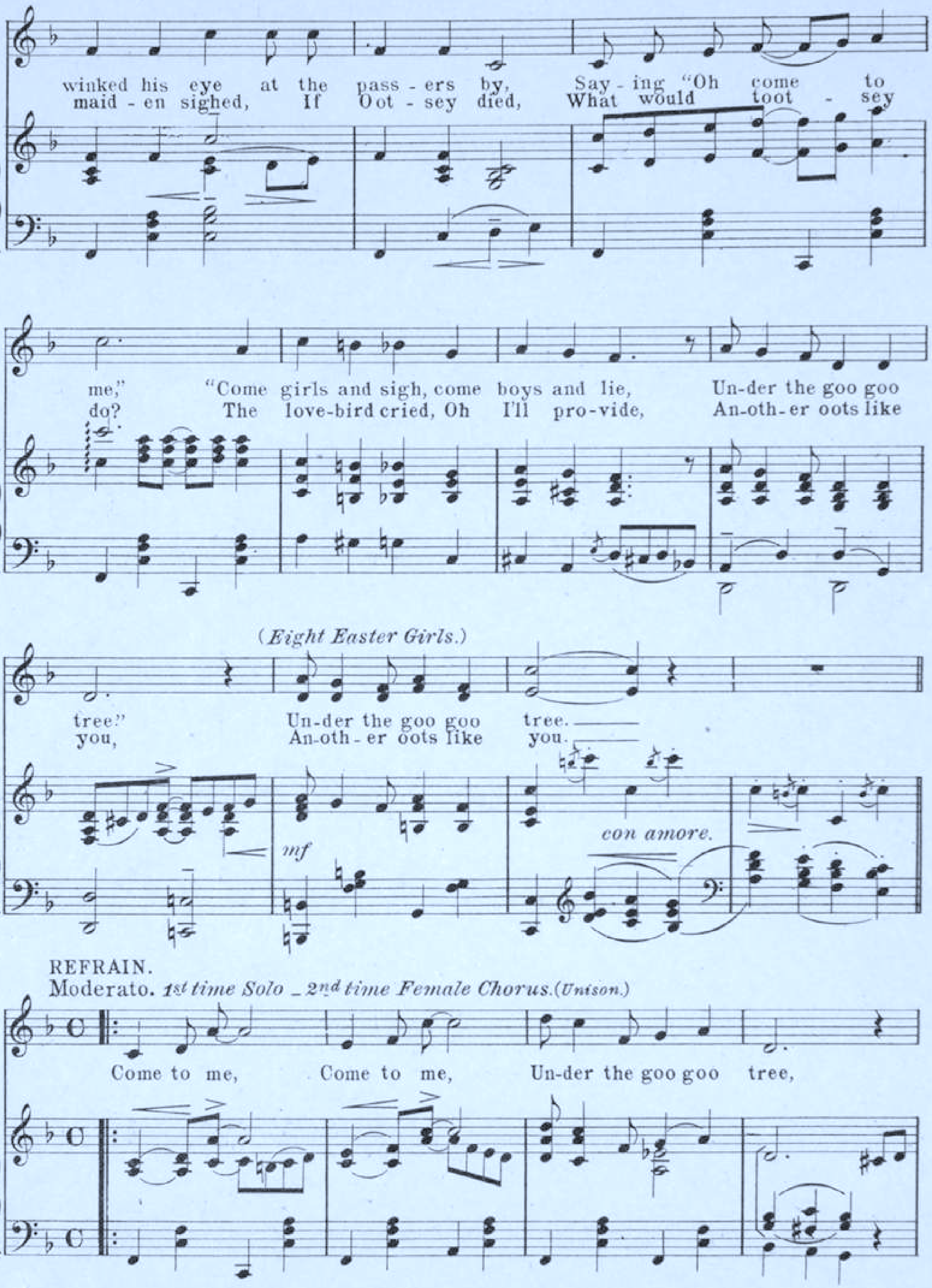
winked his eye at the pass - ers by, Say - ing "Oh come to
maid - en sighed, If Oot - sey died, What would toot - sey
me," "Come girls and sigh, come boys and lie, Un-der the goo goo
do? The love-bird cried, Oh I'll pro-vide, An-oth-er oots like
(Eight Easter Girls.)
tree." Un-der the goo goo tree.
you, An-oth - er oots like you.
con amore.
mf
REFRAIN.
Moderato. 1st time Solo _ 2nd time Female Chorus.(Unison.)
Come to me, Come to me, Un-der the goo goo tree,

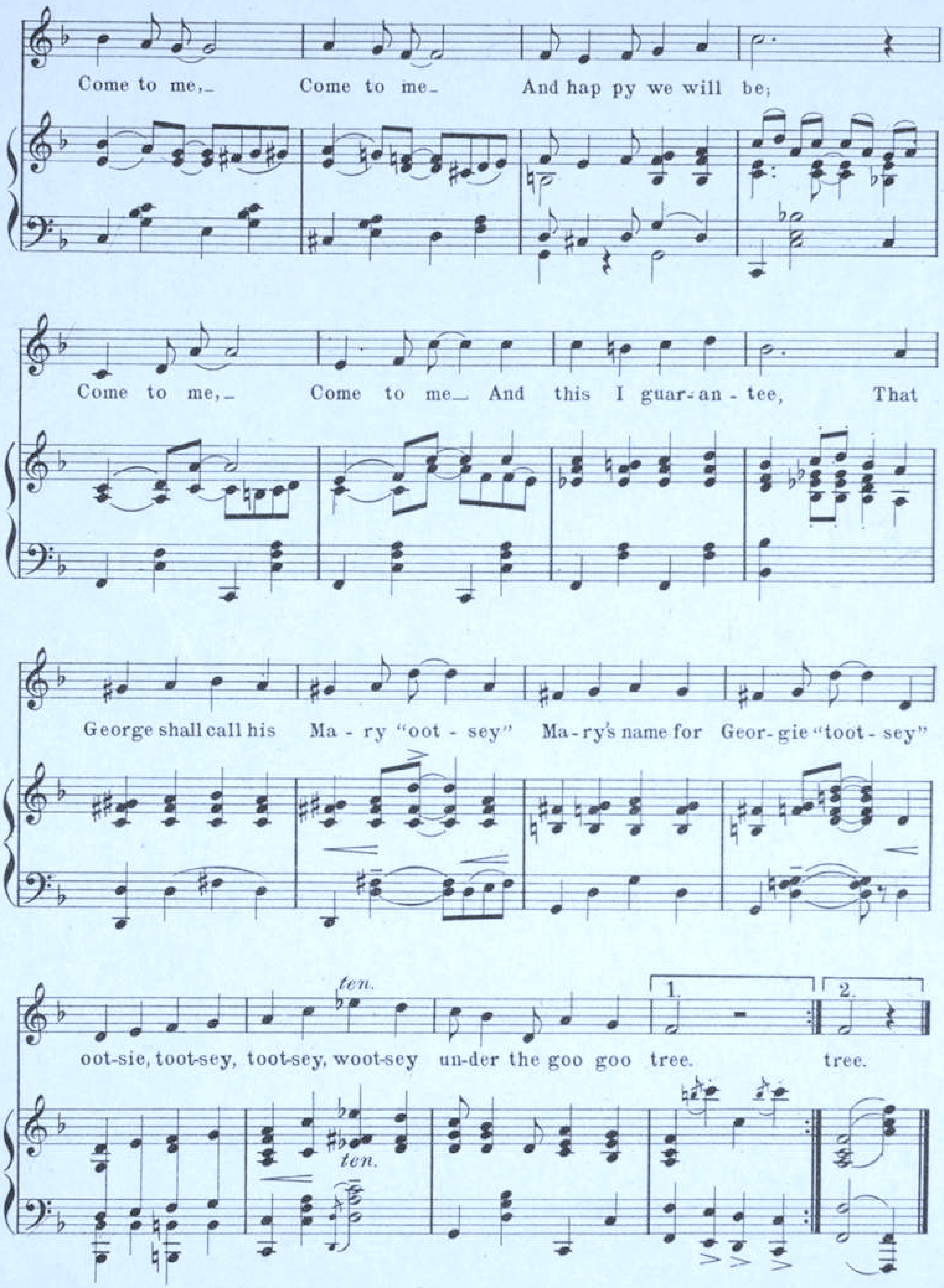
Come to me,_ Come to me_ And hap py we will be;
Come to me,_ Come to me_ And this I guar-an - tee, That
George shall call his Ma - ry "oot - sey" Ma-ry's name for Geor-gie "toot - sey"
oot-sie, toot-sey, toot-sey, woot-sey un-der the goo goo tree. tree.
ten.
1.
2.

THE MUSICAL GEMS FROM F. C. WHITNEY'S

D7636
832
c.2

PIFF! PAFF! POUF!

A Musical Cocktail

Book by STANISLAUS STANGE
Lyrics by WILLIAM JEROME
Music by JEAN SCHWARTZ

WE REALLY OUGHT TO BE MARRIED

60

Published by
SHAPIRO, REMICK AND COMPANY
Proprietors of
The WHITNEY WARNER PUB. Co.
45 WEST 28th STREET, NEW YORK.
Detroit, Mich.
Chicago, Ill.

STARMER

We Really Ought To Be Married.

CONCERTED NUMBER.

Melon; Mrs. Montague; Nora; Rose; Cora; Encora:

Marcia.

Music by JEAN SCHWARTZ.

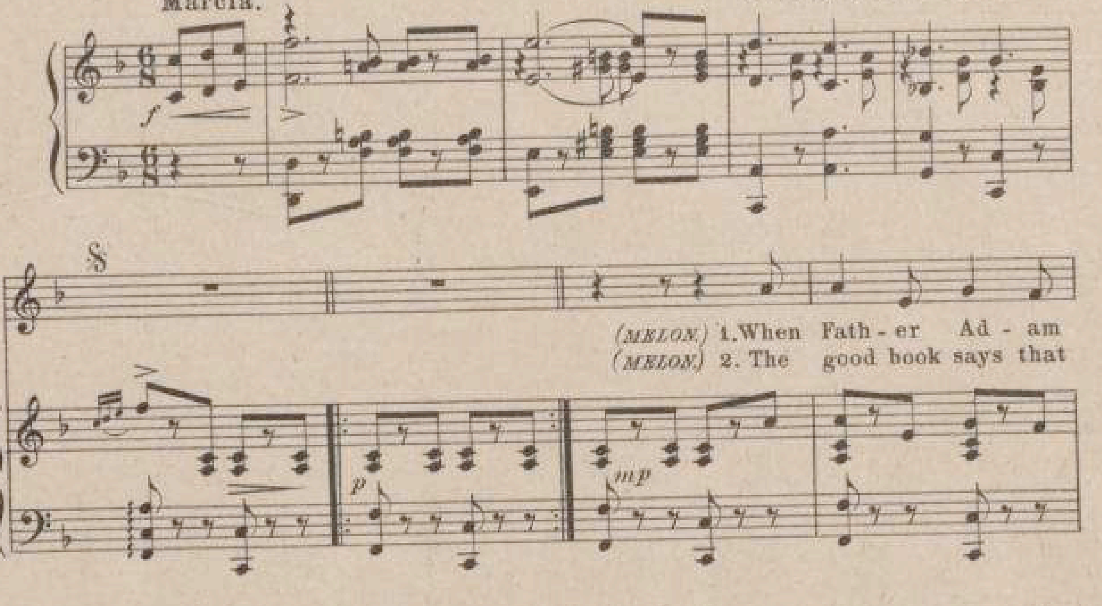

Copyright 1904 by Shapiro, Remick & Co.
International Copyright Secured. *All Rights Reserved.*

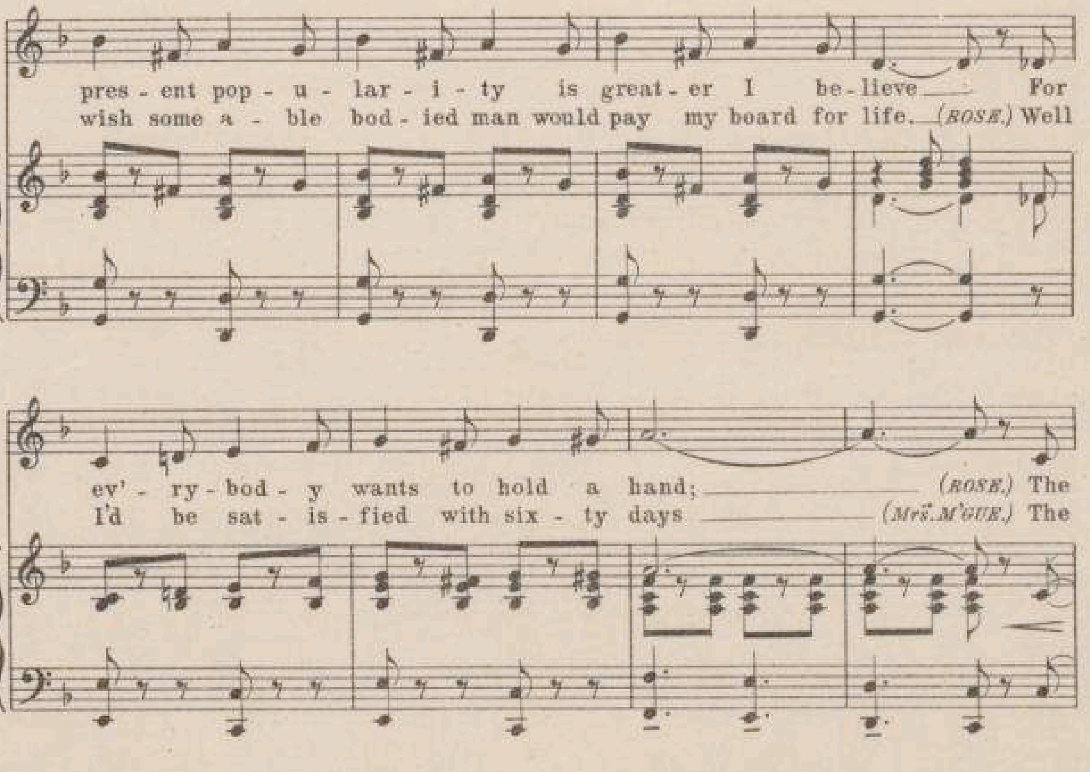
pres - ent pop - u - lar - i - ty is great - er I be - lieve For
wish some a - ble bod - ied man would pay my board for life. (ROSE.) Well
ev' - ry - bod - y wants to hold a hand; (ROSE.) The
I'd be sat - is - fied with six - ty days (Mrs. M'GUE.) The
old re-mark that love is blind, was once con - sid - ered wise. (NORA.) Still
man that mar - ries me must have a mil - lion, cold, in stocks (NORA.) For
mar - riage is the oc - u - list who o - pens up your eyes.
such a man, be - lieve me, dear, I'd mend his wool - en socks.
fz

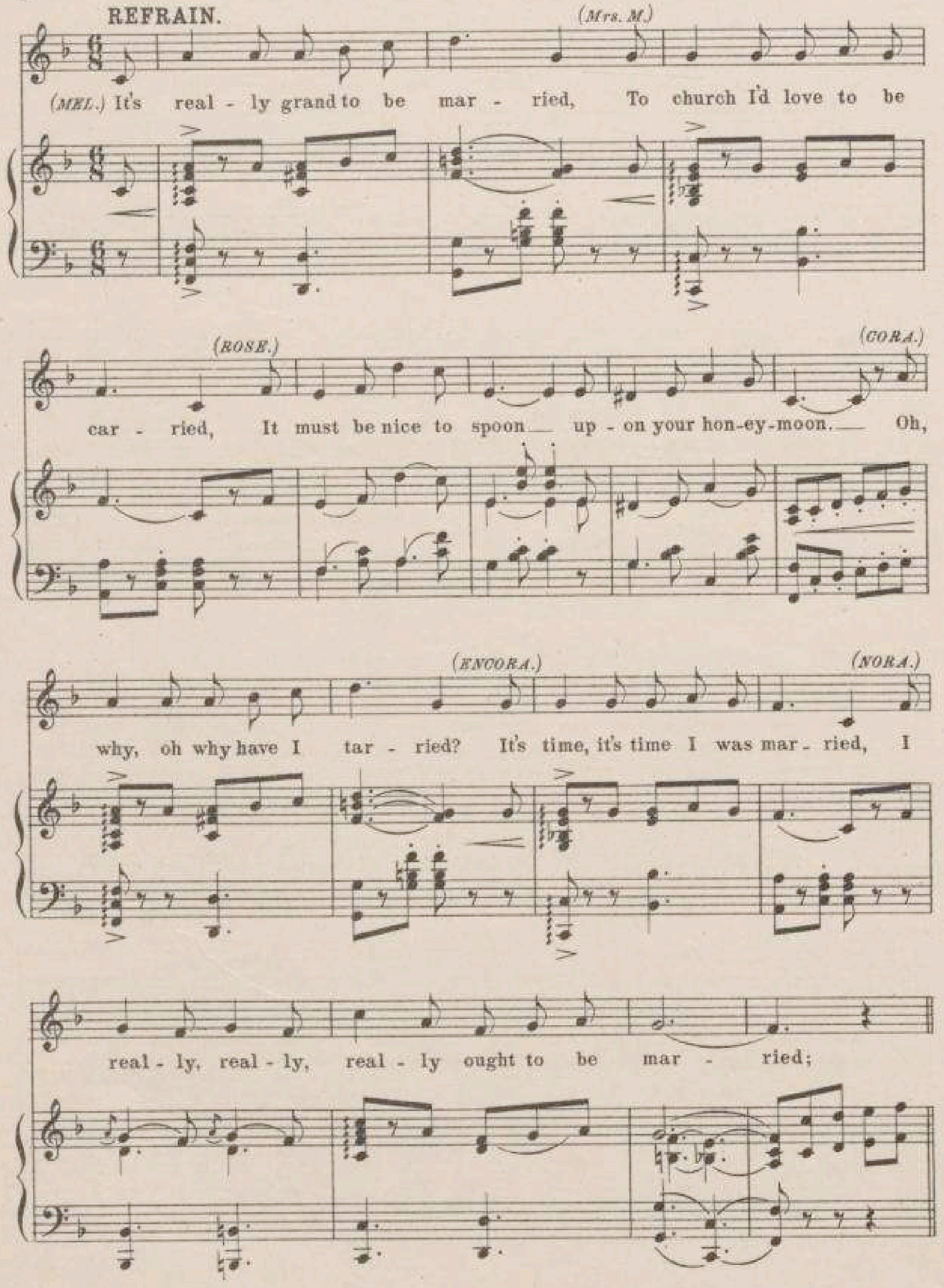
REFRAIN.
(Mrs. M.)
(MEL.) It's real - ly grand to be mar - ried, To church I'd love to be
(ROSE.)
(CORA.)
car - ried, It must be nice to spoon up - on your hon-ey-moon. Oh,
(ENCORA.)
(NORA.)
why, oh why have I tar - ried? It's time, it's time I was mar - ried, I
real - ly, real - ly, real - ly ought to be mar - ried;

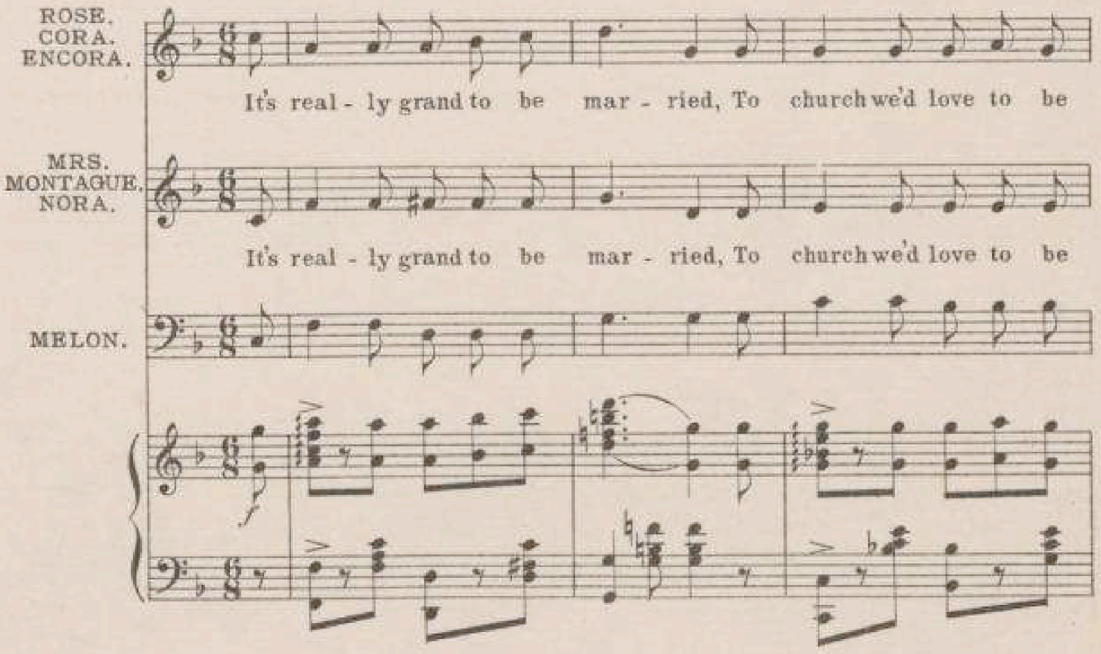
ROSE. CORA. ENCORA.
It's real - ly grand to be mar - ried, To church we'd love to be
MRS. MONTAGUE. NORA.
It's real - ly grand to be mar - ried, To church we'd love to be
MELON.
car - ried, It must be nice to spoon ___ up - on your hon - ey-moon. ___ Oh,
car - ried, It must be nice to spoon ___ up - on your hon - ey-moon. ___ Oh,

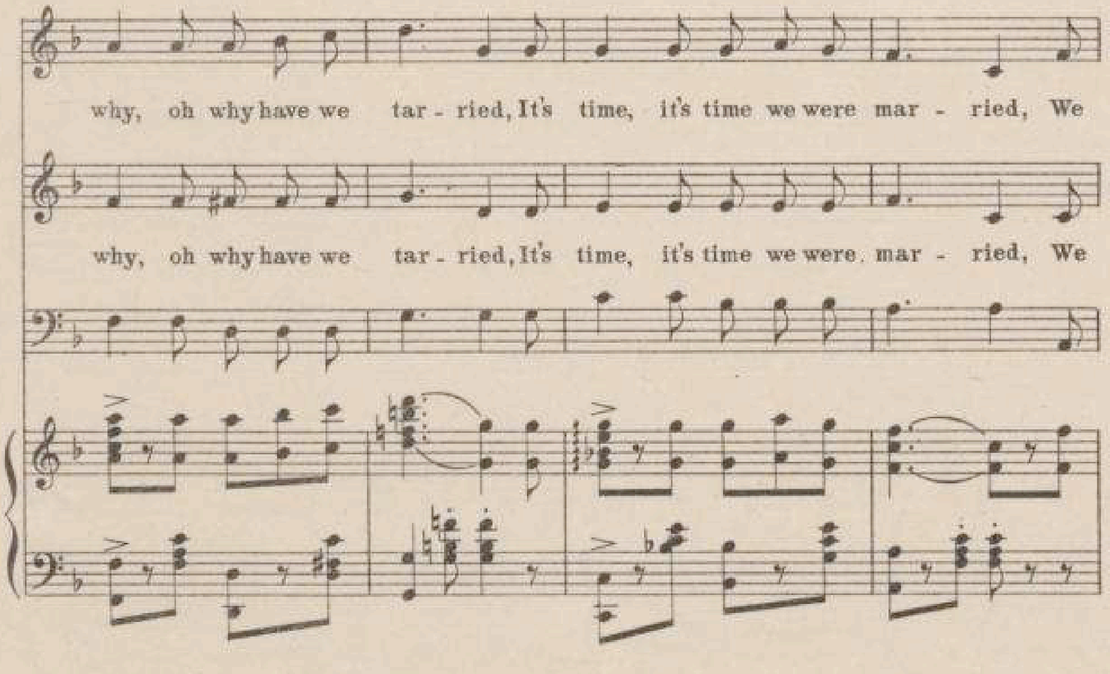
why, oh why have we tar - ried, It's time, it's time we were mar - ried, We
why, oh why have we tar - ried, It's time, it's time we were. mar - ried, We
1.
2.
real - ly, real - ly, real - ly ought to be mar - ried. -ried.
real - ly, real - ly, real - ly ought to be mar - ried. -ried.
D.S.
f

DANCE.

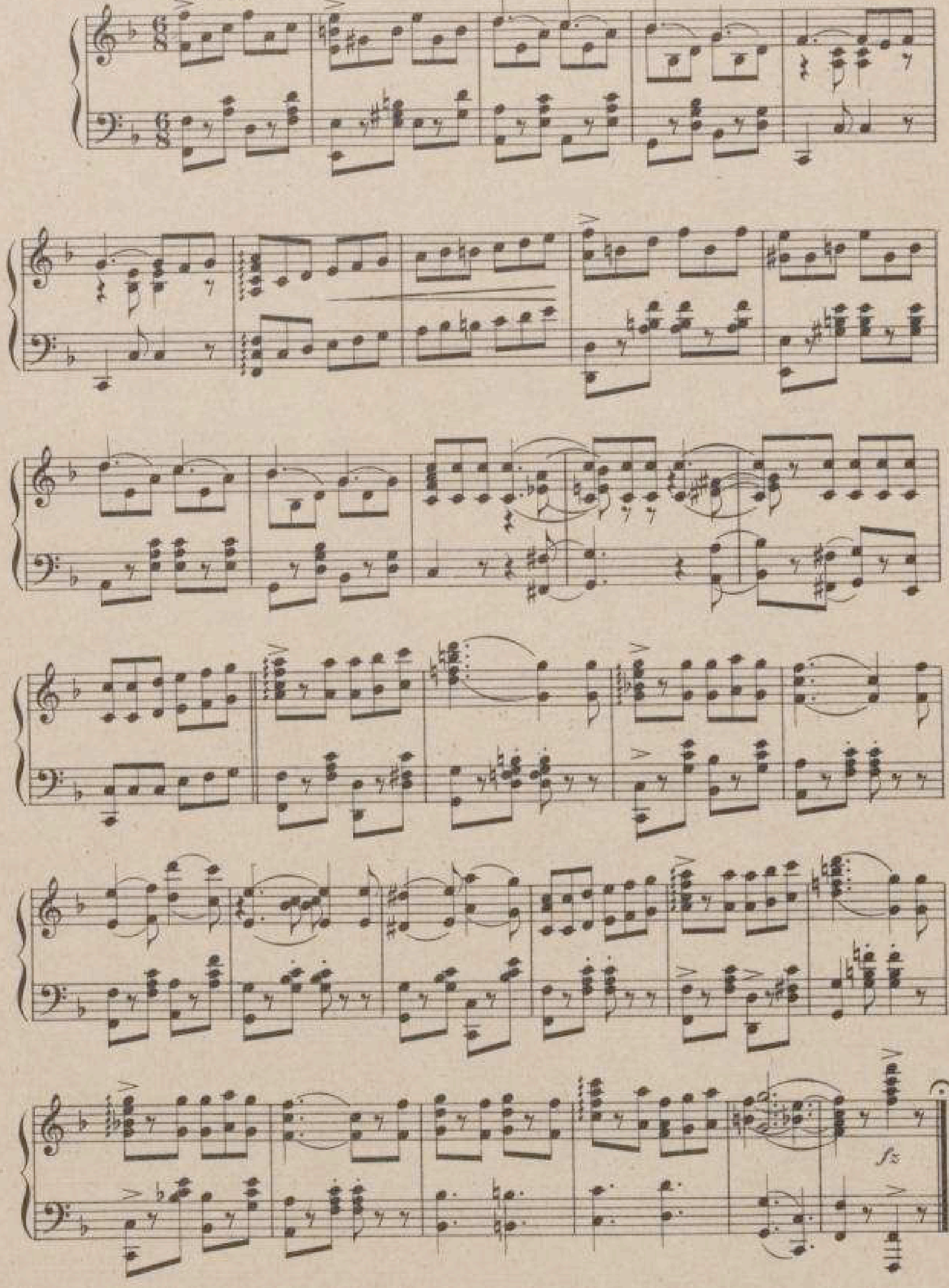

The Musical Gems of
F. C. WHITNEY'S
PIFF! PAFF! POUF!!
(A MUSICAL COCKTAIL)

BOOK BY Stanislaus Stange
LYRICS BY William Jerome
MUSIC BY Jean Schwartz

Vocal

"The Ghost That Never Walked"	60
"Under the Goo-Goo Tree"	60
"Since Little Dolly Dimples Made a Hit"	60
"The Melancholy Sunbeam and the Rose"	60
"M-a-c-a-r-o-n-i"	60
"I Don't Want Any Wurzberger"	60
"Dear Old Manhattan Isle"	60
"I'm So Happy"	60
"My Unkissed Man"	60
"Love, Love, Love"	60
"Lutie"	60
"Good-Night, My Own Love"	60
"For You"	60
"Forte With Your Trumpets And Your Drums"	60
"We Really Ought to Be Married"	60

Instrumental

"The Radium Dance"	60
"Medley Selection"	1 00
" Lanciers"	75
" Waltz	75
" Two-steps	60

PUBLISHED BY
SHAPIRO, REMICK & COMPANY
45 West Twenty-eighth Street, New York 10 Witherell Street, Detroit, Mich.

SOLD WHERE MUSIC IS SOLD